Full Leased Wire Report of The International News Service

Saturday Night's Circulation 7,620
Three Months' Average 7,833
Member A. B. C.

THE CHRONICLE-TELEGRAM

VOL. 2. NO. 948. ELYRIA, O., TUESDAY, OCTOBER 3, 1922. Weather: Fair tonight and Wednesday. PRICE 2 CENTS

FIX MAXIMUM COAL PRICES IN OHIO

Name First Woman For U. S. Senate as Watson Successor

ATLANTA, Ga., Oct. 3.—Governor Thomas W. Hardwick of Georgia, made history here today when he appointed Mrs. W. H. Felton, of Cartersville, to be the United States senator to succeed the late Senator Tom Watson.

Although Mrs. Felton is the first woman senator in the United States, she will not take office because of the Georgia law which requires that the office be filled at the next following general election. Mrs. Felton will not take office because of the senate not being in session to administer the oath of office.

Simultaneously with the announcement of Mrs. Felton's appointment, Governor Hardwick announced that he would be a candidate for the regular democratic nomination to succeed Watson. This primary, ordered recently by the state executive committee, will be held October 17.

ATLANTA, Ga., Oct. 3.—"It means nothing to me at my stage of life, but it's a wonderful thing for the women of the whole nation," Georgia can feel proud of herself today, for she has stepped ahead of all the other states in the union."

This was the comment of Mrs. W. H. Felton, new United States senator to Georgia, when Governor Thomas W. Hardwick notified her of appointment to succeed the late Tom Watson until a successor can be formally elected.

STATE G. O. P. CAMPAIGN IS OPENED TODAY

Senator Albert J. Beveridge Declares Time Is Here for Return to Common Sense

COLUMBUS, Oct. 3.—"The need of the times is immediate return to common sense, and to common sense we are returning," declared former U. S. Senator Albert J. Beveridge, the orator, addressing a statewide republican rally at Memorial hall here this afternoon.

"The 1922 market, the formal opening of the republican campaign in Ohio this fall, Senator Beveridge, a candidate for renomination, delivered the principal address at Memorial hall.

"The political organization that is leader that is worthy is the regular, representative, well organized republican party, which is today the agent of the people in the fulfillment of both Democratic and Republican objectives from this state to the whole world," continued Beveridge.

Compliments Harding

"We are ready today to go to the polls to elect a republican congress in my native state, this privilege of the present time, amounts to a distinction. I esteem it especial honor to speak on this notable occasion at the personal request of that broad, learned, generous hearted, wise and patriotic son of Ohio, the president of the United States, Warren G. Harding.

"By the test of achievements over time, things done and progress made, the administration of President Harding is unequaled and unapproached during the same time by that of any other existing government.

"For this gigantic work debt paid, money saved, expenses cut down to fixed and practical, consequently possibly the only way to restore the same course of action and prosperity is fully restored, a republican congress is as indispensable as a republican president.

"That is why the present superb Ohio delegation in the house should and will be promptly returned. That is why your democratic senator, United States Senator Atlee Pomerene Carson, left over from the old regime that put America on the knight from which the country is now being rescued, should, must, and will, be supplanted by an up to date republican senator.

"It is simple common sense and sound patriotism to place in the senate by the side of Ohio's present eminent republican representative in that body, Frank B. Willis, another republican senator to hold up the hands of President Harding, instead of trying to break down his administration.

"It cannot be doubted that you will do this. It cannot be doubted that you will retire a democratic obstructionist and commission to serve in his place a republican construction, the Hon. Simeon D. Fess, than whom no abler, more scholarly, industrious or braver, man is

(Continued on Page 2)

ISSUE $55,000 BONDS TO PAY OFF EMPLOYES

Acting on a report from the finance committee the city council last evening authorized the issuance of $55,000 in bonds as an emergency measure, for the purpose of paying for the salaries of the employes of the safety department of the city. It developed that the police, firemen and street employes have not been paid for two pay days, and the mayor and auditor were authorized to borrow $15,000 in anticipation of the sale of the bonds.

POLITICIANS PROMOTE CANDIDACY OF MURRAY FOR CO. COMMISSIONER

George Murray, Brighton farmer and a member of the republican county central committee is being boosted by the politicians for the position of county commissioner to fill the vacancy caused by the death of Sam V. Haigh.

Mr. Murray was not a candidate at the recent primaries, although George Rhodes, Bert Reisinger and Rep Roth, were candidates being next to Haigh and Reisinger and Roth both came a well.

PETIT JURY TO BEGIN TUESDAY

Among order orders from Judge Robinson, the following petit jurors were drawn this morning, and they are ordered to report for service on Tuesday, October 10.

George Bauvot, Elyria; Louis Schrick, Lorain; E. C. Chapin, Brownhelm; R. R. Stetson, Elyria; M. D. Brown, Elyria; Henry Coulson, Pittsfield; Kent Warner, Wellington; A. West Turner, Huntington; Reeves Little, Lorain; W. J. Farewell, Elyria; Art Falkner, Ridgeville; C. E. Kent, Lorain; George Root, Sheffield; Jay Henson, Elyria; I. F. Zinsmeister, Lorain; Joe Reddy, Elyria; William Ledger, Rochester; William Damm, Elyria; Ralph Dunlap, LaGrange; Tobe Connor, Elyria; Fred Koegle, Lorain; A. C. Pomeroy, Elyria; Jacob Deck, Amherst; Edson L. Wilcox, Huntington.

CLEVELANDER HURT IN AUTO COLLISION

Yesterday afternoon at 4:30 a bad accident took place on Middle avenue at the corner of Fifth street due to the non observance of the traffic rules, declare police.

John Becker and son of 2669 W. 41st street, Cleveland, was driving a Ford truck east on Fifth street. It was loaded with cider barrels. Percy Robson, R. D. 2, Grafton, was driving a small truck on Middle avenue, and ran into Becker's machine at the intersection of the two streets. Becker was thrown out and the barrels were distributed all over the street. Becker hurt himself in the fall and the police ambulance was called, but he refused to go to the hospital. His machine was reduced to junk, and the other machine was also damaged.

According to the rules of the road Becker coming in from the right had the right of way according to the police.

DENGUE FEVER IS MENACING SOUTH STATES

Epidemic Is Centered In South Carolina, Georgia, Florida and Texas

WASHINGTON, Oct. 3.—Dengue fever, mosquito borne disease of warm climates has occurred in epidemic states throughout the South as to constitute an epidemic, it was stated at headquarters of the Public Health Service today.

The states of South Carolina, Georgia, Florida and Texas are the chief sufferers, according to complete figures gathered by Federal health officials.

Dengue resembles the deadly yellow fever in some of its symptoms and has been mistaken for it.

Surgeon General Hugh Cummings of the Public Health Service, however, minimized the seriousness of the epidemic.

"It rarely causes death," he said. "and even in such cases death is equally due to complications—such as heart trouble—and not to the disease itself.

"As yet, it has not assumed the proportions of a severe epidemic."

Although dengue, commonly known as "breakbone fever," does not kill, the sufferer is a mighty sick person, Cummings said.

No efforts are being made to establish a quarantine against the disease.

"Dengue is not a disease which lends itself to quarantine measures, first, because while causing a great deal of inconvenience and suffering, it is not particularly dangerous to life, and second, because of the fact that the mosquito which transmits it is so common and so hard to destroy that the expenditure of time and effort involved, would as a rule, be out of all proportion to the good which might be accomplished." Cummings explained. "Furthermore, the epidemic in any one place passes with lightning-like rapidity, and when the non-immunes are exhausted, the disease disappears. Anti mosquito measures are the only way of abating the disease."

Public Health Service officials were inclined to believe that automobile tourists might be largely instrumental in causing the spread of the disease.

10 IRREGULARS KILLED IN IRELAND

BELFAST, Oct. 3.—Ten republican irregulars were reported killed in an attack upon Omeath, in the northern part of county Louth today. The rebels captured the town. The free state casualties are believed to have been heavy.

DAYTON, Oct. 3.—Four pilots and four alternate pilots from McCook field left today for Selfridge field where they will participate in the speed contests.

Howells' Resolution For 1.3 Mills Extra Tax Levy Approved

The city council met last evening and held a stormy session that was highly entertaining to the members of the loby, and if staged at the Rialto would have been equal to Vic Woodward's best. It would take a Philadelphia lawyer and several assistants to keep track of all that was said and done, and said lawyer would have had his hands full in untangling some of the difficulties that were encountered.

It all started when Councilman D. T. Howells moved that the proposition to submit to the voters a tax levy of 1.9 mills for the purpose of covering the anticipated deficit in the city for the next two years, be taken from the table.

Council Rawson at once registered a protest, and when the vote was taken, Howells, Carson, Muller and Friday voted yes, and Rawson, and Friday, voted Yes, and Rawson, Sudro and Ensign, No.

Amount Reduced.

Mr. Howells then arose and stated that he had been in consultation with City Auditor Walter Gutham and had learned that a 1.6 levy would be all that was required to care for the deficit, the auditor basing his estimate on the supposition that the expenditures next year would be practically the same as this. Howells moved the substitution of 1.6 mills in place of 1.9 mills, and this was seconded by Councilman Muller.

Councilman Carson then took the floor and gave a characteristic speech. He declared that it was a political game that was being

(Continued on Page 3)

ROYAL "LOVE-AT-FIRST-SIGHT" AFFAIR SHATTERED WHEN KING LOSES CROWN

Princess Olga of Greece and Crown Prince Frederick of Denmark.

When is royal true love true? Only while the crowns are safely ensconced on the noble brows of the families of the lovers? Princess Olga of Greece probably thinks so now. Her engagement to Crown Prince Frederick was broken within twenty-four hours after her uncle, ex-King Constantine, lost his crown.

Foresee Peace in Armistice Parley In Near East War

LONDON, Oct. 3. (5:30 p.m.)—Mustapha Kemal Pasha has backed down and withdrawn his troops from the Turkish neutral zone in conformity with British demands, said reports from Constantinople late today. The Chanak sector was the last district in the neutral zone to be evacuated by the Turks.

PARIS, Oct. 3.—The Turkish nationalists have completed their evacuation of the neutral zone along the Turkish straits in compliance with the British demands, said a Smyrna despatch to the semi official newspaper Temps this afternoon.

GIBRALTAR, Oct. 3.—The United States dreadnought Utah arrived here today enroute for Near Eastern waters. It is understood she will await the arrival of the cruiser Pittsburgh and a destroyed flotilla before proceeding.

BELGRADE, Oct. 3.—A republic has been proclaimed in Albania with Ahmed Bey as president, according to information reaching here from Durazzo today.

Previous despatches from Rome had reported a revolution in Albania.

CONSTANTINOPLE, Oct. 3.—Despite the severity of the Turkish conditions, hope ran high here today that the Mudania armistice conference would be successful in allaying the Near East war scare.

The negotiations were scheduled to begin at 11 o'clock with the allied generals, Ismet Pasha, Kemalist commander on the western front; Hamid Bey, Kemalist envoy to Constantinople and Henri Franklin-Bouillon, "pacification envoy of the British, French and Italians," participating.

An invitation was extended to Greek commander in Thrace to participate, but whether he accepted was not known at the time this despatch was written.

Mustapha Kemal Pasha, commander in chief of the Turkish nationalist armies was detained at Angora but it was said that he

(Continued on Page 2)

MASS MEETING THURSDAY FOR AGED PENSION

A mass meeting of the committees from 22 Elyria clubs and societies will be held at the Lodge Hall at 7:30 o'clock Thursday evening to which the general public is invited to hear Councilman John W. Reynolds, chairman of the Cleveland Old Age Pension Committee.

The Old Age Pension movement in Elyria has gained a strong foothold, promoters declare, with most of the clubs, lodges and societies backing the movement. Hundreds of Elyrians recently signed the petitions asking for a vote on the issue in the event the state legislature fails to enact such a law at the session this winter.

Councilman Reynolds will explain the various advantages afforded the aged through the Old Age Pension Movement.

Lorain Man Dies In Convulsions

LORAIN, Oct. 3. — Jackson Brown, 40, of 2669 W. 41st street, Lorain, was taken with convulsions at his boarding house late yesterday afternoon, and died in an ambulance on the way to the hospital. Coroner Miles Perry was called, and ordered an autopsy made to determine the cause of death. This was done this morning, but the surgeons have not yet reported. Jackson's home was at Kennett, Ark., where he has several children. They have been communicated with to learn what they wish to be done with his remains.

PREDICT GOOD WEATHER FOR THE WORLD SERIES

WASHINGTON, Oct. 3.—Ideal weather conditions will prevail in New York during the first few days of the world's series, weather bureau officials said today.

"Fair weather with moderate temperature," is the prediction for tomorrow.

COLUMBUS, Oct. 3.—"Within five years there will be more than 12,000, probably 15,000 students at Ohio State University," declared Dr. W. O. Thompson, president, in a statement to members of the faculty and to students.

POLICE CHIEF BANS BURNING OF LEAVES

Police Chief E. J. Stankard has issued an order to the police forbidding the burning of leaves and other rubbish any place in the city between the hours of sunset and sunrise, and forbidding the burning of such materials on any paved streets. This order is in compliance with a city ordinance to that effect, and householders and others are warned to comply with this order or arrests will follow.

DELAYS ACTION ON RIVER SEWAGE

The finance committee to whom was referred the report made by Mr. Howell at the last council meeting regarding the sewage disposal of certain streets on both the east and west branches of the river, reported that in their opinion no action should be taken until the city engineer had made definite plans as to how the work was to be done. The report was adopted.

ELYRIA SCHOOLS TO AID COUNTY INSTITUTE

A communication was received by the board of education yesterday from a committee representing the Lorain County Teacher's Association. It made the request that the board affiliate itself with the county association, and help bear some of the expense of the county institute. It seems that the county association is maintained entirely by the county board of education, and last year it cost them $800. They feel that in view of the fact that the teachers of Lorain, Elyria Oberlin and Amherst attend the institute that the local boards should bear part of the expense. Otherwise instructors will be employed who will speak along lines applicable to country schools only, as long as the county board has to foot the bill.

The board was asked to appropriate $1 per teacher for the support of the county institute and it was agreed to do so, if the other cities and villages of the county do the same. By this agreement Elyria pays $132 a year.

WOMAN "PONZI" ENDS FASTING

POMEROY, O., Oct. 3.—"I will not prosecute Mrs. Kraus," Fred Guth, local baker, who loaned her $72,000 told International News Service today. "I wish they would let her out. She might straighten things out."

Guth said that he had thought that he alone was loaning money to the alleged woman financier.

Mrs. Kraus broke her four days' fast late this afternoon, when she drank some milk prescribed by Dr. J. A. Miller. Later in the day she will be given some eggs.

HENRY MILLER NAMED SECRETARY OF LORAIN COUNTY AUTO SOCIETY

Charles R. Flower, for a number of years secretary of the Lorain County Automobile Club has resigned, and his place is now occupied by Henry Miller. A campaign for membership is about to be inaugurated.

MEXICO CITY, Oct. 3.—Mexican newspapers this morning published stories under the sensational headline: "United States government trying to encourage revolution in Mexico."

New Prices to Go Into Effect Thru State October 10

PLAN DEFEAT OF BONUS BY NEW LEADER

Line Up For Bonus and Anti-Bonus Fight at Legion Convention

WASHINGTON, Oct. 3.—A big drive by administration supporters to kill the so-called soldier's bonus issue by the election of a new national commander opposed to "adjusted compensation" for ex-service men at the American legion national convention at New Orleans two weeks hence was well under way today.

Hanford MacNider, the present commander and his aides in the unsuccessful fight for the bonus at the recent session of congress, declared that the issue would unquestionably be "fought all over again," at the New Orleans gathering.

Colonel Thomas W. Miller, alien property custodian and a world war veteran, who was renamed recently as Delaware's representative on the legion's national committee, is expected to figure conspicuously at New Orleans among those urging that the position of President Harding in vetoing the soldiers bonus bill be sustained by the convention.

In addressing the convention of the Delaware department of the legion at Wilmington while the bill was still before congress, Miller declared that it had "resulted in placing the ex-service men of the country in a false light before a great number of their fellow citizens for whom they fought."

The anti bonus forces in the New Orleans convention are depending for a great addition to their ranks from the delegates from the southern states where opposition to the bonus has developed because of what is described as the proposed "distribution of a largess among negro ex-service men. The argument is being advanced by anti bonus speakers in the south that the payment of a bonus to the negro ex-soldier would cause him to suspend his labor in the cotton field and tobacco plantation until his money was all spent."

Mac Nider and his associates said today they were going to New Orleans well prepared for a "hot battle." Leading bonus advocates in and out of congress are being urged to address the convention, and Senator McCumber, of North Dakota, chairman of the senate finance committee, and representative Fordney, of Michigan, chairman of the house ways and means committee, as joint authors of the bonus bill, the president vetoed, have been invited to speak there in behalf of bonus legislation.

The stand taken by the convention of the bonus question will be closely watched by political leaders and observers of both the republican and democratic parties in anticipation of the possible effect it may have on the November congressional election. Great importance was attached by some administration senators to the kind of new national commander the convention will select as a result of the expected battle between the pro bonus and anti bonus delegates to it.

COLUMBUS, Oct. 3.—First maximum "fair" coal prices under the new state emergency fuel law were announced by Governor Davis today.

Under the prices adopted, no Ohio mined coal is to exceed in cost to Ohio consumers $3.56 to $4.86 a ton for run of mine at the mine, depending upon the section where the mine is located.

Allow Leeway

Seventy-five to eighty percent of the coal mined in Ohio will be limited in its price to $3.56 and $3.71 a ton, under this state regulation it was stated. Twenty-five cents more a ton may be charged for lump size and 25 cents less for slack.

The higher range of prices is determined by thinness of veins and other conditions which add to the cost of mining operations.

The new prices will formally go into effect October 10th, publication beginning today of notice required under the law to be given five days before such prices can become effective.

These prices are to continue only until study of cost conditions in connection with mine operation and coal distribution that is under way, has been completed, and on which a reduction of the scheduled just established, may be made, it was announced. Dealers and jobbers prices are likewise to be definitely announced as soon as the information necessary for the purpose has been obtained and compiled.

War Time Basis

The state fair prices, were determined on the basis of the prices established by the Garfield federal

(Continued on Page 2)

ELECTRIC RATE RAISE HEARING OCT. TWENTIETH

Solicitor Baird brought up the question of the request of the Ohio Public Service Co., for a raise in rates at the council meeting last night. He stated that he had received word from the Ohio Public Utilities Commission that the question would be up for hearing on October 20th. He understood that representatives of the company were willing to meet members of the council at any time and see if a settlement could not be made before the hearing, and asked the council what they wanted to do about it.

Councilman Rawson said he was ready to meet Mr. Johnson, general manager of the Public Service Co. at any time, and Mr. Johnson, who was present, stated he also stood ready for a conference whenever it was desired. Service Director Henry Beck agreed to get into communication with H. Whitford Jones, lighting engineer, whose attendance was desired, and as soon as word is received from him a meeting of the council, Manager Johnson and Mr. Jones will be held.

COUNCIL APPROVES 2 SANITARY SEWERS

Councilman Howells of the sewer committee made a report to the council last night recommending that a sanitary sewer be constructed on Shear street. This was adopted.

He also reported that before East Second street was repaved a sanitary sewer should be constructed. This caused considerable discussion and the mayor spoke against paving the street at present saying that when this was done the street should be widened also. The committee called attention to the fact that the report simply said that before it was paved, a sanitary sewer should be installed. The report was then adopted, and it will probably be several years before the work will actually be done.

ATTEMPT TO SOLVE MURDER AT DAYTON

DAYTON, Oct. 3.—Police today hope to make an arrest in the murder of Frank Harnish of this city. The dead man was visiting his brother, Bertram Harnish. Last Thursday night he left his brother's home in the company of three men. After midnight he returned with his head bandaged. He said he had been struck by a man who used a hatchet. Then he became unconscious and was taken to a hospital where he died Sunday from a fractured skull.

Tom Moran, 46 Succumbs to Alcoholism

The death of Tom Moran, 46, took place this morning at Memorial hospital at 9:15 without regaining consciousness. His physician gives the cause of death as hypo-static pneumonia, superinduced by alcoholism.

Moran, it will be recalled, was found in a sheep stall at the fair grounds on Sunday, in an unconscious condition, covered with vermin. He was too farm gone for anything to be done for him.

After death his body was taken to the Welsh undertaking parlors and prepared for burial.

He has a mother and sister living in Tiffin, and the sister arrived here this morning.

Funeral services will probably be held at St. Mary's church Thursday morning at 9 o'clock.

POLICE FINES TOTAL $1,456

Fines and costs in the police court, together with other receipts totaled $1,456.10 for the month of September according to the report of police clerk Grant Schrock.

Of this amount $1,415.30 was received from fines and costs; $29 for vendor's license; $10.25 for building permits; $1.55 from miscellaneous collections.

DAYTON, Oct. 3.—The body of Martin J. Stebbins, 23, who fell from an Ohio river boat near Pittsburgh and drowned was returned here last night. The funeral will be held tomorrow.

NewspaperARCHIVE.com

THE CHRONICLE-TELEGRAM

Offices, 331 Second Street, Elyria, Ohio.
Published by The Lorain County Printing and Publishing Company.

J. F. BURKE, Editor.
A. C. HUDNUTT, Manager.

Published every evening, except Sunday. Entered as second-class matter at Elyria Postoffice, Act of 1879.

Daily—Two cents per copy. By carrier in City 12 cents per week, $6.00 per year in advance. By mail Daily outside of Elyria, within Lorain and adjoining counties, $3.00 per year; within the State of Ohio, $4.00; elsewhere $5.00.

Members of The International News Service, Audit Bureau of Circulation; Bureau of Advertising of the American Newspaper Publishers Association.

New York Offices, A. E. Clayden, Representative, 347 Fifth Ave.; Chicago Office, John W. Hunter, Representative, 419 Marquette Bldg.

PHONES

Circulation	2316	Advertising	2317
News	2318	Society	2319

TUESDAY, OCT. 3, 1922.

THE REPUBLICAN COUNTY COMMITTEE WILL NOT IGNORE THE VOTER AND REPUDIATE THE PRIMARY LAW

Through the death of Mr. Sam Haigh a vacancy has been created on the Republican County Ticket. Mr. Haigh was a candidate for county commissioner.

The law places the responsibility for filling this position in the hands of the County Executive Committee. The members of the executive committee usually in such cases select the one who was next highest in the primary of the party, as it is well known that the committee is supposed to represent the actual wishes of the voters of the party. In the case in hand, if the death of Mr. Haigh had occurred on the morning of primary day, even though the people knew nothing of it, the man receiving the next highest number of votes would have been nominated. This man would have been George Rhoads.

This nomination would have been the legally expressed will of the Republican voters, but as a matter of fact the candidate was removed by death at a later date. In principle, however, the case is the same. Mr. Rhoads is the only man whom it is possible to place on the ticket for whom the Republican voters have expressed their preference by the casting of their votes. The duty of the members of the executive committee is not an uncertain one in this case. They should carry out without hesitation the expressed will of the voters.

We are informed, however, that this is not the intention of some members of the committee. We are told that some of the members of this committee have gotten together and are planning to ignore the primary entirely and select one of their own number to this position, a man in fact who did not even submit his name in the primary for the office.

We can not believe that any considerable number of the committee will lend a hand to this nefarious scheme for over-riding the will of the voters, ignoring the spirit of the primary law, and manoeuvring anyone else into a place on the ticket except the one who is morally entitled to the position by the votes received by him at the primary.

We would not believe that there would be the slightest reason for any one to suggest such a plain duty to the committee, were it not for the fact that we have been reliably informed that Mr. Haigh has resigned his place on the committee in order to be selected by them to this vacancy. The reason for his resignation has been handed in, because there was a resolution adopted by the committee this year that no member should be a candidate for any position which the committee had the power to aid them in getting. The way members of the committee have proposed their own names for appointive positions in the past has been positively shameful; hence this resolution.

Now with the first opening, the first opportunity for any position, a member of the committee makes a grab for the plum and attempts to get around the resolution by resigning from the committee. This act adds insult to injury. The spirit of that resolution was that members of the committee should not become candidates. They were chosen to conduct the campaign for the party and the honor and position were such that it should not be tainted by personal self seeking when the committee was the means of obtaining any job. Resigning from the committee just to get the job to which another is morally entitled is a gross violation of the spirit and we believe, even of the letter of that resolution. It will not deceive any one. Beating the devil around the stump in this manner only proves that the members of the committee who are a party to this travesty are ashamed of it and are trying vainly to save their faces.

We have nothing personally against the member of the committee who is seeking to have the other members select him for this vacancy, to which another is entitled. He is a man who, under other circumstances, we should say was one well worthy to represent the party in this office. But we must solemnly warn him that he is committing a grievous error by this undemocratic action. The position may be ever so enticing, yet no man can afford to violate the spirit of the primary law, do a manifest injustice to a fellow Republican, and obtain a position by scheming and manipulation of political machinery, which another man has earned by submitting himself to the electors of his party.

We believe that this committeeman, upon thinking the matter through, will not be a party to such a plan. We believe that apparent success will be the keenest defeat and that it will prove a curse rather than a blessing. No man can ever be the recipient of such a favor without being cursed by it, and he will never live long enough to cease to regret it.

We would say a word to the members of the committee. You were selected not as the bosses, but as the servants of the party. It certainly is your clear duty to carry out the wishes of the voters as nearly as those wishes can be learned. You know that the man who stood second in the number of votes received for county commissioner is the man selected by the voters as nearly as they were able to select one. Do not violate the spirit of the primary law to play politics and give something to one of your own members.

You owe it to yourselves and to the party to be governed by the people. If you are not, you destroy the voters' faith in your good intentions and your political integrity. You will hurt any campaign you manage by such action. It will hurt the ticket from one end to the other. It will hurt yourselves personally. Any person voting for such an appointment will be marked by the electors of Lorain County as one unworthy to be trusted with their interests.

We know that this committee has voted to have its ballots secret. We are beginning to understand why they did not want the sunlight on their action. If this ignoble steal of place and power, this betrayal of a solemn trust is to be consummated, let it be done in the open, let the searchlight of public knowledge be directed to this plot. The ones on the committee, who are opposed to this abuse of power, who are standing for the spirit of the primary law and allowing it to take its course, should never stand for a secret ballot on this matter and thus be under the implication that they were parties to such an act.

The public should and do know who the politicians are, who would carry out such a conspiracy against the choice of the voters. The people will remember them and any who profit by such a high-handed abuse of a little brief authority and power.

In conclusion, we would say there is nothing personal in this matter. The one who is entitled to the place on the ticket we did not vote for, but Mr. Rhoads is the one man possible to place on the ticket who received the largest number of votes and he is as morally entitled to the position as if his name were written on the very clouds. We believe in the principle of the primary law and we do not believe that any man or men alleged to represent party organization can afford to treat the people's actions with disdain. We have too much faith in the patriotism of the committee to believe that this act, which if done by Boss Murphy of New York would disgrace Tammany Hall, will find a majority in its favor.

A WORTHY ENTERPRISE

The Old Ladies' Home, soon to be called The Elyria Home for the Aged, has rendered great service during the years since it was established. It has furnished the best home for many lonely souls, who would have otherwise suffered.

We believe, however, it is on the very threshold of a larger work. We say this, because it has just chosen for its superintendent, Dr. G. A. Reeder, a member of the Northern Ohio Conference and second, because the conference authorized a campaign for the expansion of the work of the home.

Dr. Reeder is one of the ablest members of the Northern Ohio Conference of the Methodist Episcopal Church. He was pastor in Elyria some years ago and served five years. He is known and loved by hundreds in this city. Whether as pastor, district superintendent or college president, in all of which capacities Dr. Reeder has served, Dr. Reeder has always been interested in every form of helpfulness and civic improvement. He has had a large share in inaugurating several enterprises like the Deaconess' Home, St. Luke's Hospital and the Old Ladies' Home in Lorain City, and with his vision of the purpose now devoted to this worthy enterprise we have every confidence that much additional aid will be enlisted.

With the action taken by the Methodist Episcopal Conference authorizing this activity within the bounds of the conference for funds we are certain that Dr. Reeder has the field for service which appeals to him.

The world is blessed by men like Dr. G. A. Reeder whose thoughts are for the needy of all classes and whose life is devoted to others. His removal to Elyria brings a distinct addition to this city.

We notice that President Butler, of Columbia University, says that politicians should step down and out and permit students and scholars to run the government. Mr. Butler wants what he wants, when he wants it, but we don't believe they could do much worse at that.

YESTERDAYS IN OHIO

1832—Edward F. Noyes, governor of Ohio and afterwards U. S. minister to France, born at Haverhill, Mass. Died in Cincinnati, September 4, 1890.

1872—Oran Faville, first president of Ohio Wesleyan female college, died at Waverly, Iowa. Born at Manheim, N. Y., October 15, 1817.

1882—Temperance forces waged a vigorous campaign in behalf of the proposed prohibition amendment to the State constitution.

1903—Lewis B. Gunckel, former representative in Congress, died at Dayton. Born at Germantown, Oct. 15, 1826.

ONE YEAR AGO TODAY.

International Court of Arbitration met at The Hague.

Mr. Taft was sworn in as Chief Justice of the United States.

TODAY'S BIRTHDAYS.

Eleanor Duse, the celebrated Italian tragedienne, born in Venice, 63 years ago today.

Miss Virginia Gildersleeve, dean of Barnard college, born in New York, 45 years ago today.

Crown Prince Carol, heir to the throne of Roumania. Born in Bucharest, 29 years ago today.

Rt. Rev. James De Wolf Perry, Episcopal Bishop of Rhode Island. Born at Germantown, Pa., 71 years ago today.

Nora Bayes, a popular favorite of the American stage, born in Chicago, 42 years ago today.

TO-DAY

Observance of National Homeopathic Clinic Day.

Sixtieth anniversary of the battle of Corinth, Miss.

The forty-third annual Veiled Prophets' carnival will be opened today at St. Louis.

Governor Miller of New York is to open his campaign for reelection at a big rally in Cooper Union tonight.

A general meeting of the Cotton State Commission has been called for Memphis today to effect a permanent organization and to discuss marketing and warehousing problems and the fight on the boll worm.

Questions of unusual importance to farmers and financiers will be discussed at the ninth annual con- [illegible] of the Farm Mortgage Bankers' Association of America, which begins its sessions today in [illegible]

More than one thousand investment bankers of the United States met today at Del Monte, Cal., for the seventh annual convention of the Investment Bankers' Association of America. The sessions will continue for ten days.

A thorough study of the negro's status and attitude toward the Fourteenth Amendment will be made at a national conference of white and negro representative leaders, called by the board of temperance of the M. E. church for Nashville, Tenn., today.

Conventions Opening Today.

WASHINGTON, D. C.—National Association of Daughters of America.

CHICAGO—Farm Mortgage Bankers' Association.

DES MOINES—Mid-West Radio Show.

WATERLOO, Ia.—Iowa State Band Leaders.

HUNTINGTON, W. Va.—West Virginia W. C. T. U.

OKLAHOMA CITY—Oklahoma Health Conference.

SPOKANE, Wash.—Washington Congress of Congregational Churches.

FORMER GOVERNOR WINS NOMINATION

Ex-Governor Alfred E. Smith.

Former Governor Alfred E. Smith won the Democratic nomination for governor of New York after a spirited fight with William Randolph Hearst, publisher. Smith's nomination finally was made unanimous.

KOMICAL TELEGRAMS

By JIM ARMITAGE Himself.

Ralph Barber walks in his sleep. The other night he took one of his midnight strolls. He went down past the hospital and returned home by way of Lodi street. His wife met him on the front porch and gave him her opinion of anyone who will walk around town in his sleep. Ralph was still asleep when he replied, "I'm getting so I can't do anything anymore and he can't understand why she's mad."

Jack Rapple parked his car down on the land and waited for his sweetheart to finish some shopping. A member of the weaker sex, a little the worse for wear, came along. "Sharp, you got anything on your hand?" she asked. Rapple replied, "I don't think so." "Don't, eh? Well, give me a cigarette." "Can't stake you," said Jack. "But I'll give you a chew of mail pouch." And would he believe it the lady really took it.

Henry Beck and John Connaher and Patrolman Policeman Williams went to the Medina fair. They wanted to see the races and wandered up in the grand stand an hour or so before the rest of the people even thought of it. When they went in the ticket takers hadn't arrived and they had it all figured out to get a free seat and they would have if "Bill" Smith hadn't been taking the whole thing in and he went and squealed on 'em.

Walter Hastings was down town Saturday night to see his brother off to Pittsburgh. Walter thought he smelled paint and he looked around and found he was right. He was leaning against a perfectly good sign that had been painted late that day and Walter, simply ruined it.

Georges Carpentier sas he "Will come back" maybe he will, Conan Doyle says, "The dead ones can."

Don't kid yourself that fron wife thinks any more of you just because she's been telling you so many nice things. Its getting near the fur coat season.

"Chip" Guenin well dressed man about town, strolled into Hovis' restaurant yesterday and he must not have looked his best, for Oscar Dunn and Hovis chipped in and raised a quarter to get him a shave. "Chip" says, "The laugh is on them for I was on my way to a barber shop and I've known Dunn for a good many years and its the first time I ever saw him "come up for air" so I took the two bits and LAUGHED".

Moulton Candies looked pretty sweet, Sunday.

Mildred Harris says, "I'm broke." She probably means the City is broke.

Notice that the Chamber of Commerce finally bit the dust. That's going to make it rather touch on the Cleveland ball team.

Kolinski and Birmingham Barbers played at Bedford Sunday, the score was 51 to 0. The next time they play I'd suggest their taking along an expert accountant as score keeper.

15 Years Ago

THE CITY WAS ENDEAVORING to obtain land for a new cemetery, but were blocked by residents of all desirable locations who objected to having a cemetery near their homes.

THE CITY DADS BOUGHT a bicycle for the use of the police force.

REV. J. P. SALA PREACHED a sermon and declared that a quarter of saloons was a man for mayor. He did not state at which he was hitting.

MISS NELLIE HEILMAN HAD her hand caught in a machine at a laundry and it was badly crushed.

THE CITY COUNCIL PLEDGED $5,000 per year for five years to Memorial hospital for its support.

MORE THAN 50 PER CENT of the water in the city was consumed by the east side of the river, the council were told. Factories on the east side were the largest consumers.

Miss Lulu N. Carroll, a clerk in one of the branch postoffices in New York City, holds the championship for the most rapid sorting of letters. In eight hours Miss Carroll sorted 33,215 pieces of mail, more than a letter a second.

Two Hundred Thousand Men to Feed Rats!

The biological survey says, "The nation's rat population needs 200,000 men working full time to support it." That's the damage by rats each year, some of which you pay for. Rats carry disease, endanger your health, are a menace to you and yours. DESTROY them with Rough on Rats Rat Paste. Tablets or cake, 50c per case. Sold and guaranteed by F. A. Crandall, Drug Store. Adv.

Why Suffer From Rheumatism

When Our Local Druggists Sell Rheumo on Money-Back Plan

Every 30 Minutes
From 7:30 a. m. to 7:30 p. m. on the hour & half hour
ELYRIA TO CLEVELAND
and Return
From Square to Square
Hall's Auto Service
Phone 2080

PROMISES
ARE MADE TO BE KEPT WHEN WE MAKE THEM
WRIGHT
Printing Service
583 W. Broad St.
Dial 3186

Make the Old Oxfords Do

Bring us your old Oxfords and we will fix them up almost like new—good enough for every day anyway—and the cost will be way less than a new pair.

Parkview Shoe Repair Shop
138 Cheapside Phone 2437
We Call For and Deliver

BE SURE THAT YOU
Go to "Little Joe's" for your Breakfast and try some toasted Raisin Bread.

INSURANCE—WHAT IS IT?
It is a Co-operative Effort to Smooth Out the Hazards and Vicissitudes of Life, so that the misfortune of one will be distributed over many.
S. J. GEORGE
3rd Bank Building Elyria, Ohio

You Feel Better
Schoble Popular Prices
$5, $6, $7
in a
A SCHOBLE HAT
See our Dachtler Special Hat at $4.00
Dachtler & Dachtler
STYLE HEADQUARTERS

ABE MARTIN

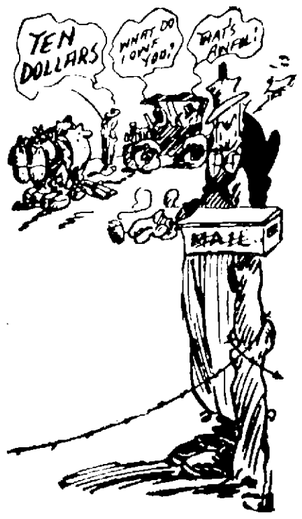

A livin', breathin' performance o' "Th' New Magdalene" 'll be given at Melodeon Hall durin' county fair week, with Goldie St. Clair, who's makin' her first animated appearance. Who remembers th' ole, dusty, open bin grocery where we used t' eat 15 cents worth o' dried peaches while we wus buyin' a 10-cent can o' sardines?

CONGOLEUM WEEK!

Large Stock of Congoleum Rugs just received all of which go in this Congoleum Week Sale.

9x12 Congoleum Art Rugs	$14.95
9x10.6 Congoleum Art Rugs	$12.95
9x9 Congoleum Art Rugs	$11.15
7.6x9 Congoleum Art Rugs	$9.30
6x9 Congoleum Art Rugs	$7.45

Gold Seal

ART-RUGS AND FLOOR-COVERINGS
CONGOLEUM GOLD SEAL GUARANTEE
SATISFACTION GUARANTEED OR YOUR MONEY WILL BE REFUNDED
A DAMP CLOTH WILL REMOVE MEAL IF IT STICKS TO GOODS

Congoleum Rugs

The HARRY H. SMITH CO.
Homefurnishers Elyria, Ohio

NewspaperARCHIVE.com

...ES WAR DEBTS AHEAD REPARATIONS

Morgan & Co. Officials Declare Not All of Debt Is Collectable

NEW YORK, Oct. 3.—America is in the parting of the ways and must meet the responsibility that comes with power or suffer loss of world leadership, in the opinion of Thomas W. Lamont, partner in J. P. Morgan and Company, whose address featured the first general session of the convention of the American Bankers Association here today.

A co-operation that is not solely economic but that is based upon sympathetic understanding of the problems and aspirations of other nations was bespoken by Lamont.

By indirection Lamont put forth the belief that America must participate more actively in counsels where Europe's affairs are discussed and its problems settled.

Lamont's speech was in effect, the address of welcome to the 10,000 bankers assembled for the forty-eighth annual convention of the association. The subject of his speech was "The American Bankers' Responsibility Today."

Lamont declared that the question of German reparations is now secondary to that of the larger question of inter-allied indebtedness. The reparations question, he said, has not been settled but "public opinion on the other side has now advanced to a state where, when the reparations question comes up again next November, it ought not to be impossible to settle."

Regarding the indebtedness of foreign nations, Lamont expressed the frank belief that not all of it is collectable.

LORAIN BARS BUSSES FROM MAIN STREETS

LORAIN, Oct. 3.—The city council last evening passed the ordinance forbidding other busses to run on streets that are now occupied by street car lines. The Yellow Lines promised that if this was done they would take over the Oberlin avenue line of the Yellow Fleet and run cars regularly. The ordinance goes into effect in thirty days.

HARRY SWIFT, RETIRED CLEVELAND FIREMAN, SUCCUMBS AT GRAFTON

Harry L. Swift died at his home in Grafton on Monday evening at 6:30, after an illness of several weeks from bronchitis of the heart. The deceased was sixty-three years of age and is survived by his wife, two daughters, Mrs. Bessie Builder and Mrs. Hettie Bolakarty of Cleveland, and one Elmer Swift, also of Cleveland. He is also survived by four grandchildren and two great grandchildren.

Mr. Swift was a retired fireman having been connected with the Cleveland Fire Department for twenty five years. He and his wife moved to Grafton about six years ago.

The remains have been taken to Cleveland, and the funeral will be held at the home of his daughter, Mrs. Bessie Builder of West Twenty-eighth street. Interment at Hudson, Ohio.

RAISE $35,000.00 FOR FACTORY

LORAIN, Oct. 3.—Business men in conjunction with the Chamber of Commerce will join in a campaign to raise $35,000 to finance improvements to The Newman Cigar Co's plant here. The American Tobacco Co. of N. Y. have agreed to take over the plant if these improvements are made to the plant. The building now belongs to the Chamber of Commerce Holding Co. A meeting will be held Friday night to further the plan.

FIERY, ITCHY ECZEMA HEALED RIGHT UP BY APPLYING SULPHUR

Any breaking out of the skin, even fiery, itching eczema, can be quickly overcome by applying a little Mentho-Sulphur, says a noted skin specialist. Because of its germ destroying properties, this sulphur preparation instantly brings ease from skin irritation, soothes and heals the eczema right up and leaves the skin clear and smooth.

It seldom fails to relieve the torment and disfigurement. Sufferers from skin trouble should get a little jar of Rowles Mentho-Sulphur from any good druggist nad use it like a cream.—Adv.

THE TABLE

...ERN OHIO ELECTRIC RY.

(Table Effective Sept. 11, 1922 ...Lorain, Eastern Time.)

...to Cleveland — 7.00 ...11.00, 2:30, 4:30, 6:50, 8:50.

...Locals hourly from 4:25 ...10:25 p. m.

...to Vermilion, Berlin ...Huron, Sandusky, Clyde, ...Fremont, Toledo, Findlay.

...Detroit—4:30, 8:10, ...10:00, 3:00, 4:00, 6:00, ...10:00 p. m.

USE AIRPLANE TO HUNT OHIO ESCAPED LIONS

MT. VICTORY, O., Oct. 3.—Wm. Cooper, Kenton aviator, today joined the hunt with his airplane for the two lions believed to have been roaming at large east of this village for more than a week. He was to fly across Ewing wood, where the beasts are believed to be surrounded and from the air seek to discover the hiding place of the jungle monarchs, which have terrorized the community and are said to have killed a cow, a mule and a number of sheep.

At the same time posses of country folk—reinforced by scores of experienced rifle shots from Columbus, Kenton, Lima and other nearby towns, were planning today to make the most systematic hunt yet instituted since the lions were sighted last Wednesday.

Arrangements were being made to raise a reward of $1,000 to be paid to the hunter who brings down a lion.

Meanwhile no one is able to shed any light upon the antecedents of the beasts. It was first thought that they had escaped from a circus, but telegrams dispatched to all which have showed in this section recently declare all lions are present and accounted for.

TWO DEAD FIVE HURT IN CRASH

EASTON, Pa., Oct. 3.—Two persons were killed and five badly injured when a motor car struck a truck belonging to a local ice cream company at Farmersville, near here today. The dead are Helen Deiward, Allentown and William Miller, Reading.

ASKS $25,456 DAMAGE FROM DAY MUSIC CO.

A suit asking for $25,456.10 damages was filed in court today by Lena May Hogle, of this city. The suit is against Hubert Day, Kellogg Day and George Day, partners in the Day Music store, and is occasioned by an automobile accident that occurred December 16, 1921 at the corner of West avenue and Second street. The claim is made that an auto truck driven by an employee of the Day Music store going south on West avenue, at night, took the middle of the street, and hit an auto in which the plaintiff and her father were riding. She alleges she received a fractured pelvic bone, and internal injuries. She was in the hospital for some time, and was confined to her home for a long period. She claims to have been permanently injured, and states that the Day auto was being driven in unnecessary speed and in a careless manner.

Truant Officer Is Re-appointed; Had Busy Month

The board of education held a short session yesterday afternoon at the office of F. M. Stevens. J. J. Howlett was again employed as truant officer at a salary of $75 per month. Last month he had a big month. He investigated 202 cases of non attendance at school. Some of these had moved to another town to live, others were absent through the neglect of parents, four ran away and then came back; some were at work by permission and 26 were absent on account of poverty. This latter item is the largest in a single month yet reported, and was caused by the fact that it was the first month of school. The children were supplied with books and necessary clothing.

SUES GRAFTON JUSTICE FOR DAMAGES

Suit was started in court today by Harley Hoffman against The Grafton Lumber & Construction Co., and J. P. Gardner, Justice of the Peace of Grafton township. The plaintiff alleges that the Lumber Co. began suit against him for $45.52, and obtained judgment for that amount. He gave notice of appeal, filed his appeal bond within ten days of the judgment and asked the Justice of the Peace to certify the case to the court of common pleas. This he failed or neglected to do. Later he issued an execution and garnished a bank in which the plaintiff had money. The claim is made that the issues in the case had not been finally determined and that the Justice of the Peace did not follow the law in the case. An injunction is asked for to restrain the collection on the execution, and $500 damages is asked against the Lumber Co., and the Justice of the Peace.

MINOLA, N. Y., Oct. 3.—The trial of William M. Creasy of Fort Thomas, Ky., for the murder of Miss Edith Lavoy, Freeport school teacher, was approaching its final stages today as the state began the calling of witnesses to rebuttal testimony offered by the defense. The defense rested its case soon after court convened this morning.

The Arrows won their grst game Sunday by a one sided score of 20 to 0. Next Sunday they meet Grafton at Grafton. All players report for practice Wednesday night, 6:00 o'clock at Cascade Park.

New Prices

(Continued from Page One)

fuel administration in 1918. The same districts into which Ohio was divided at that time for coal price regulation purposes, were re-established for the purpose of the present regulatory measures it was announced.

Violation of the new prices by coal operators will subject them to heavy penalties under the new law.

"Operators in the state, must strictly adhere to the prices so established," stated Governor Davis. "Consumers are cautioned against payment of any prices in excess of those fixed. Both producers and consumers are invited to co-operate with the fuel administrator, the former by conforming to the schedule of fair prices rigidly, and the latter by refraining from purchase of Ohio coal at other than these prices and by bringing to the state fuel administrator's notice any attempted violations."

Determine Districts

The state fair prices, fixed in an order signed by Davis and Neal include:

District number 2, the counties of Vinton, Jackson, Lawrence, Scioto, Pike and the county of Gallia except the townships of Cheshire and Addison prices f. o. b. cars at mine, run of mine coal $4.86.

District number 3, counties of Hocking and Athens and the townships of Coal and Monroe, in the county of Perry and the townships of Homer in the county of Morgan, prices f. o. b. cars, at mine, run of mine coal $3.75.

The Bailey Run of number 7 seam, prices f. o. b. cars at mine, run of mine coal $4.24.

District number 4, the counties of Washington and Noble, the county of Morgan except the township of Homer and the county of Perry except townships of Coal and Monroe, prices f. o. b. cars at mine, run of mine coal, $4.24.

District number 5, the county of Muskingum, prices f. o. b. cars at mine, run of mine coal, $3.93.

Holmes, Tuscarawas, Carroll, Coshocton and the townships of Monroe Franklin, Washington and Freeport in the county of Harrison, and the townships of Washington and Yellow Creek in the county of Columbiana, and the townships of Brush Creek, Saline, Springfield, Ross and Knox in the county of Jefferson and operations in the 8 A vein in Flushing and Union townships in the county of Belmont, prices f. o. b. cars at mine, run of mine coal $4.24.

District number 7, the counties of Trumbull, Portage, Summit, Mahoning, Medina Wayne and Stark and the county of Columbiana except the townships of Washington and Yellow Creek, prices f. o. b. cars at mine, run of mine coal $4.86.

Make Exception

District number 8 the county of Monroe, the county of Belmont except the township of Warren and operations in the 8 A vein in Flushing and Union townships, the county of Harrison, except the townships of Monroe, Franklin, Washington and Freeport, and the county of Jefferson except the townships of Brush Creek, Saline, Ross, Knox and Springfield, prices f. o. b. cars at mine, run of mine coal $3.56.

Special prices:

Coal mines by the Wayne Mining Company price f. o. b. cars at mine run of mine coal $4.31.

Foresee Peace

(Continued from Page One)

might reach Mudania before armistice negotiations end.

The allied commanders before leaving for Mudania, held a meeting at which they agreed to present a united front to the Turks. It is understood that allied occupation of eastern Thrace, pending the Near East Peace conference would be suggested.

The Turks conditions as originally outlined were:

1.—Turkish gendarmerie shall aid the allies in policing Thrace.

2.—Establishing of Turkish civil administration in eastern Thrace.

3.—Evacuation of Thrace by Greek troops within eight days after the armistice is signed.

4.—Occupation of the eastern bank of the Maritza river by allied troops to protect eastern Thrace from Greek attack.

Turkish troops continue to withdraw from the neutral zone on the straits. They have evacuated Bigha, a strategic point, southeast of Chanak, from which, it was feared an attack would be launched against the British positions at Chanak.

Monsignor Marmaggi, representative of Pope Pius Xi, who has arrived here from Smyrna, said that new fires in that city would be attributed to Armenian refugees.

It was planned for the armistice parley to take place in two sections. All the delegates are to be present in the preliminary stages when a general agreement is to be worked out. Later General Harrington and Ismet Pasha are to confer alone on the details of evacuation and other matters of most vital interest to the British and Turks.

CINCINNATI, Oct. 3.—Bernard Manning, 12, of Covington, Ky., was run over and killed by an automobile late yesterday afternoon while he was on his way home from school.

A Prescription for High Blood Pressure

Used by Buffalo Physician for Many Year with Great Success

Since the beginning of the year druggists of the better class have been selling a vegetable preparation called NORMA, a very successful remedy for reducing high blood pressure to normal.

People who have no appetite, are moody and nervous, who have headache, hot flashes and dizzy spells probably have high blood pressure and don't realize it.

Norma is not a cure-all but it does reduce high blood pressure and for that purpose is used by many women at the changing time of life.

Phillips Drug Store or any high class druggists will supply you with NORMA.—Adv.

MARKETS

CLEVELAND PRODUCE MARKET

Butter, extra, per lb.	46 1-2@47
Prints, per lb.	47 1-2@48
First, per lb.	45 1-2@46
Packing stock, per lb.	24@27
Eggs fresh, per doz.	39
Ohio firsts, per doz	36
Western firsts, per doz.	35
Oleo, Nut, per lb.	21@22
High grade animal oils	23@23-1-2
Lower grades	16@17
Cheese, York State, per lb	24@25
Poultry, live heavy fowls, per lb.	23@24
Roosters, per lb.	16@17
Spring Chickens, per lb.	23@24
Spring Ducks per lb.	19@22
Apples, per bushel, home grown	90@1.75
Beans, dried navy, per lb.	10 1-2
Cabbage, per lb.	2@3
Onions, per cwt.	1.25@1.75
Tomatoes, field bu.	1.00@1.50
Potatoes, sack 150 lbs.	2.00@2.25

LOCAL MARKETS

New Potatoes, pk.	35
Rhubarb, lb	5
Maple Syrup, gal.	2.15
Tomatoes, 3 lbs.	10
Head Lettuce, lb.	30
Lettuce leaf, lb.	15
String beans, 3 lbs.	25
Cucumbers, hothouse	10
Celery	10
Radishes, 3 bunches	10
Onion, dry	5
Red Beets, bunch	5
Peppers	2 for 5c
Watermelons	10 to 50
Georgia pPeaches, 3 lbs.	25
New Carrots, buch	5
Fruit—Oranges	30 to 65
Lemons, doz.	40
New Maple Sugar, lb	40
Bananas, lb.	10
Apples, 3 lbs. for	25
Cocoanuts	15
Egg plant	30
Green Onions, bunch	5
Grape Fruit	5, 10, 15
Mushrooms, lb.	75
Green Corn	25
Canteloupes, 2 for	25
Summer squash	10c
Spanish onions lb.	12
Sweet Potatoes 6 lbs. for	25c
String Beans 3 lbs. for	25c
Evergreen, doz	25
Lima beans, qt.	25
Pears, pk.	50
Plums, pk.	50
Tomatoes, 1-2 bu.	40
Honey Dew	50
Tokay grapes, lb.	25
Concords, 1-2 bu	1.60
Moors Early Pears	30c
Pickling onion, lb.	15
Horse radish root lb.	30
Pickling cucumbers	80c -100
Rutabegras lb	5
Pumpkins	10-15-25
Indiana Watermelons	65
Cantalope	15-20-25
Celery bunch	10
Hubbard squash lb.	5
Jersey sweet potatoes 3 lb. for	25
Endive head	10
Dutchess Pears 1-2 bu.	75
Horse radish root lb.	30
Okra lb.	15
Garlic lb.	30
Leeds Burch	5

MEATS

Hamburg	15
Beefsteak	28, 30
Roast	16, 18
Boil	10
Veal Steak	40
Roast	28
Chops	35
Stew	38
Pork Chops	28, 30
Roast	25
Smoked ham	35
Sliced ham	60
Bacon	25, 30
Lard	15
Leg of Lamb	40
Spring Lamb, quarter	$3.50
Poultry, old, dressed	37
Springers	65
Catfish	30
Pickerel	23
Halibut special	25
Pike	20
Fresh Mackerel	25
Smoked Herring	20
Herring	18
Lemon Sole	25
Lake Superior Trout	25
White Fish, fresh	20
Perch	[illegible]
Fresh Cod	25
White Bass	20

COAL

Pittsburg lump	$9.00
Pocahontas	11.50
Bergholz lump	9.00
Gorben	9.00
Petroleum Coke	15.00
Hard coal	18.00
Piney Fork	9.00

GRAIN

Straw	12.00
Hay	14.00
Wheat, No. 2	1.00
Oats	35
Corn	65
Gluten	39.00
Bran	26.00

STOCKS

NEW YORK, Oct. 3.—The stock market opened steady today United State Steel was unchanged at 102 1-4, while Baldwin rose 1-2 to 134 1-4. Railway Steel Spring showed a gain of 2 points at 126, and Standard Oil of California was 2 points higher at 121 3-4. American Sugar moved up 1-2 to 48 3-8, and Mexican Pete was 1 1-4 higher at 180 1-2. Union Pacific rose 3-4 to 150 1-2.

American Beet Sugar	46
American Can	59 3-8
American Car & Fdy.	186
American Locomotive	125
American Smelting	60 7-8
Anaconda	52 1-4
Atchison	105 1-4
Baldwin Locomotive	134 1-8
Baltimore & Ohio	55
Bethlehem Steel Prfd	74
Butte and Spr.	23 1-8
Canadian Pacific	146
Chic., Mil. & St. Paul	33 1-8
Crucible Stel	85
Erie	15 7-8
General Electric	179
Inspiration Copper	39 1-4
International Paper	57 1-4
Lack. Steel	80
Marine	14 1-2
Marine Preferred	57 1-4
Mexican Pete	181 3-4
Northern Pacific	86 3-8
Norfolk & Western	121 5-8
Reading	78 5-8
Republic Iron & Steel	55 3-4
Southern Pacific	94 1-4
Southern Railway	25 1-2
Studebaker	127 3-4
Union Pacific	150 1-2
U. S. Ind. Alcohol	63
U. S. Steel, common	102 3-8
Utah Copper	66 1-2
Westinghouse	62 1-4
Willys-Overland	7

CATTLE: Receipts 1000; market slow.

CALVES: Receipts 600; market steady, top 1350.

SHEEP AND LAMBS: Receipts 1000; market 25c lower Top 1375.

HOGS: Receipts 1500; markets 25c lower.

Yorkers	1025
Mixed	1025
Heavies	1025
Mediums	1025
Pigs	975
Roughs	775
Stags	450

CHICAGO, Oct. 3—Wheat opened 3-8 to 1-2c higher; corn opened 1-4 to 3-8 higher.

Oats opened 1-8 to 1-4 higher.

Opening:

Wheat Dec. 104 7-8@105 1-8; May 108 1-4@3-8.

Corn Dec. 60 1-8@1-4; May 62 1-4@3-8.

Oats Dec. 37 3-4; May 38 7-8.

ALABAMA QUIET AFTER RACE RIOT

MONTGOMERY, Ala., Oct 3.—Montgomery is under guard of three companies of Alabama national guard, one negro is dead from a gunshot wound, a white man is wounded by a bullet and dozens of negroes are suffering today from injuries received at the hands of a mob which late last night attempted to storm the county jail here and take possession of Joe Terrell, a negro charged with having slain George Wilson and Joe Partin, game wardens.

In the fighting between officers and members of the mob the fire department was called upon and attempted to disperse the crowd by turning streams of water on it.

State Briefs

TOLEDO, Oct. 3.—After a wild chase which ended early today, having started late yesterday afternoon, four auto bandits in a stolen car escaped police speed crews when they abandoned their car in a rain of bullets on the outskirts of the city and escaped into a nearby marsh.

TOLEDO, Oct. 3. Toledo ministers today started a war on what they claim to be shocking vice conditions in this city and Lucas county, demanding drastic action on the part of police, sheriff and federal authorities to run out gamblers, bootleggers and girls' pools.

WASHINGTON, Oct. 3. The crop reporting board of the department of agriculture today estimated that the condition of the cotton crop on September 25 was 59 per cent of normal, as compared with 57 per cent on August 25 and 53.5 per cent the average on Sept. 25 in the past ten years.

State G. O. P.

(Continued from Page One)

now in American public life. And, of course, it cannot be doubted that your next governor will be used by the sterling Carol Thompson" declared Senator Beveridge.

"For us Americans our duty and task at the present time is to restore American business to full health and vigor," asserted Senator Beveridge.

Defines "Business"

"The word 'business' means the industrial and commercial activities of all the people. The word 'business' covers the whole field of production and exchange.

"Unless the products of factories and farms can be shipped to common markets those products are worthless. It is plain that railways are as indispensable to prosperity as are employment and markets. In fact, railways are almost as essential to the physical life of the nation as is the production of food.

"Capital must be allowed to flow freely as possible into the channels of productive industry. Accumulated wealth, called capital, is a necessary condition of industrial enterprise.

"Transportation must be made as ample, speedy and inexpensive as possible and it must be continous and uninterrupted. The ideal state of transportation is that of prompt rapid adequate service at rates low enough to permit everybody to ship everything at a fair profit and high enought to allow the carriers, also to earn a fair profit.

"With these foundation priciples in mind, we can know how to make right choice between the antagonistic theories of business and government now before the country. We can know what must be done in order to bring to all the people the good time to which all the people are entitled," declared Senator Beveridge.

If You Suffer from Eczema, Read This

They All Say The Same

"For a number of years I had ringworm on my face and running sores on my arm and could find nothing that would relieve me until I purchased a jar of Hokara at Ellers Drug Store. Hokara has cured both my arms and face."—Laura Watring, Meadville, Pa.

"I have been using Hokara," says Elizabeth Bankes of Rochester, N. Y., "for an ulcerous skin trouble that tormented and pained me so that I lost 30 pounds in three months. I had tried everything that I knew of but continued to get worse all the time until I began using Hokara, which cured me in four days. It seems too good to be true. I will be glad to give any sufferer full particulars."

If you are afflicted with any form of skin trouble, don't wait another day but go now and buy a jar of Hokara, the greaseless antiseptic cream that is so clean and pure it will not even soil the linen when used on the body.

C. W. Phillips and all good druggists sell a good big jar for 60 cents on the money back if dissatisfied plan.

J. D. McCANN CO., Hornell, N. Y. —Adv.

Howells' Resolution

(Continued from Page One)

played by Mr. Rawson and his associates. "Why not submit this proposition to the voters?" he asked. "The city auditor states we will need that amount of levy in order to meet the city deficit, so why not face the music. If I wanted to play politics I'd go from bank to bank and find out how much it would cost to borrow the money. Shall we let our police and firemen go rather than to make an effort to raise the money ourselves by letting the people vote on the question? If they do not vote for it and do the way Mr. Rawson wants them to the rates on insurance will go up if the firemen are discharged, and the insurance companies will benefit. It's dead wrong, and I want every one to know that I am against it. It's deceitful and not honest. I voted for the bond issue, but I wont make that mistake again."

Mr. Rawson said that he had considered the question carefully and that he had a resolution that he would like to introduce as a compromise measure.

Mr. Howells remarked "It looks as if Mr. Rawson wants to get in on a resolution flow."

Mrs. Friday asked the solicitor if a 1.6 measure was passed and it was found that that much money was not needed the second year whether the budget commission could reduce the amount, and Solicitor Baird replied that it could. "Then I am for the 1.6 mill," she replied.

After considerable more discussion Mr. Rawson introduced an amendment to the resolution making the proposed levy 1.3 mills instead of 1.6. He said the deficit would be about $67,000, and a 1.3 levy would raise $55,000. If the voters sustained the salary ordinance cut as he expected they would, it would save $18,000, which would raise all told $73,000.

Auditor Guthman then gave figures on the amount that would be raised by levies ranging from 1.2 to 1.3. He believed a 1.6 levy was the proper one to recommend to the voters.

Carson again attacked Mr. Rawson's position accusing him of playing for the big fellows and not for the laboring man, and the owner of the small home. Mr. Rawson denied this and said his sympathy was with the small home owner, and always had been.

Against More Bonds.

Mayor Jones took the floor. He said that if the city auditor stated that it would take 1.6 mills to raise enough money to carry the city through, it was a big mistake to pass a 1.3 mill levy, and this proposition should be put squarely up to the people. "If I am to pay a bill I want to know how much it is, and the people have a right to the same information," he declared. "I am against issuing any more bonds, for they are bonded to death, and it's time a stop was put to it. Be honest with the people, let them know the exact facts, and then let them decide the question with a full knowledge of what is expected."

Fireman Waldron arose from the Lobby, and stated that he had never heard a more sensible speech than had just been made by the mayor. He thought the council ought to listen to what advice he had given.

There was considerable more discussion that was profitless, but after some consultation between Mr. Howells and his associates, Mr. Rawson's amendment of a 1.3 levy was tacked on the Howells resolution, and all voted for it except Mrs. Friday. She declined to approve anything except the 1.6 mill levy as recommended by the city auditor.

MIDDLE RIDGE

By MRS. B. A. JENNE
Phone Black 257
Amherst

MIDDLE RIDGE, Oct. 3.—M. Horae and son spent Saturday in Amherst.

Carl Dute of Detroit, was a recent visitor of Mr. and Mrs. L. Bischoff.

Richard Heacox was in Amherst on business Saturday.

Miss Clara Krueck was in Amherst, Saturday.

O. Kelly was an Amherst caller Saturday.

Mr. and Mrs. K. Melton called on Mr. and Mrs. H. Rahl, Monday.

Mr. and Mrs. Harry Ruth, John Plato and Mrs. R. Plato of Amherst, were callers in this vicinity Sunday.

Frank Kellar was an Amherst caller Saturday.

Mr. and Mrs. Emil Schroeder spent Sunday evening with Mr. and Mrs. H. Rahl.

Mr. and Mrs. B. A. Jenne and son spent Sunday evening calling on Mr. and Mrs. L. Bischoff.

Mr. and Mrs. Frank Prehody and children, Florence, Arthur and Norman of Elyria, called on F. Krueck and family Friday evening.

Henry Kolbe was an Amherst caller Tuesday.

Herman Bischoff was in Lorain on business Wednesday.

Mr. and Mrs. Henry Kolbe entertained as their Sunday guests, Mr. and Mrs. Schnell and daughter Evelyn and son Carlton, Mr. and Mrs. Oldenberg and daughter Gladys and son Carlton of Cleveland, Mr. and Mrs. Adam Grobe and children Ruth and Lloyd of Lorain, Mr. and Mrs. Alvin Kolbe and daughter Nadine, Mr. and Mrs. Ruth and daughter Rosemary of Middle Ridge.

Mrs. M. Dietrick and daughter Agnes spent Tuesday in Lorain.

Mr. and Mrs. F. Richmond spent Tuesday in Lorain.

R. Heacox was in Amherst, Wednesday.

F. Pandy was a Lorain caller, Wednesday.

Henry Kolbe was in Amherst, Wednesday.

Mr. and Mrs. George Keller of Amherst, spent Thursday on the Ridge.

Mr. and Mrs. Henry Kolbe were in Lorain on business Friday.

Mr. and Mrs. Chas. Stastny of Lorain, spent Thursday with the latter's sister, Mrs. W. Ruth.

Mr. and Mrs. Newton Bechtel and Mr. and Mrs. W. Bechtel spent Thursday evening in Elyria.

Frank Kellar was a Lorain caller Wednesday.

Mrs. B. A. Jenne attended the funeral of Miss Eleanor Hiessu at South Amherst, Thursday.

Mr. and Mrs. Buck and Miss Frances Richmond of Elyria, were callers on the Ridge, Thursday evening.

A number from the Ridge attended the play, "The Wallflower," given in Amherst by the high school Thursday evening.

Mr. and Mrs. Frank Richmond were in Lorain on business Friday.

Mrs. Henry Braegger, Mrs. W. J. Wright and Mrs. Johnson of Lorain, called on Mrs. B. A. Jenne, Monday afternoon.

Mrs. Katherine Pratch, Mrs. Mosse and son, Mrs. Bobel, Mrs. Dietrick, and Mrs. Miller of Lorain, called on Mrs. L. Bischoff, Wednesday.

Henry Krueck spent the past week away from home on business.

Mrs. Andrew Fritch is confined to her home by illness.

Mrs. A. Sahls of Amherst, spent several days the past week as the guests of Mrs. Henry Kolbe.

Mr. and Mrs. John Ludwig and Miss Marian Steele attended the contest given by Sousa's band at Cleveland, Saturday.

Mr. and Mrs. Wm. Ruth, Mr. and Mrs. Alvin Kolbe and daughter Nadine spent Tuesday at Pittsfield.

Mrs. August Wilker and children, George Walter and Mabel, and Miss Geraldine Exton of Lorain, spent Monday evening with Fred Krueck and family.

Miss Mary Lersch of Amherst spent several days the past week with Mr. and Mrs. Andrew Fritch and family.

Mrs. B. Richmond was a Lorain caller Thursday.

Mrs. Jordan spent Monday and Tuesday in Cleveland.

L. Grobe was an Amherst caller Friday.

Mr. and Mrs. Glendenning and granddaughters Iola and Gretchen, Mrs. Alger and daughter Agnes of Lorain, Mrs. Minmer of Cleveland, spent Sunday with Mr. and Mrs. R. A. Pickerson.

Mr. and Mrs. M. L. Jackson, Mr. and Mrs. S. Todhunter and children, James and Dorris May, of Lorain, called on Mr. and Mrs. B. A. Jenne, Friday.

W. H. Schmitkons was an Amherst caller Friday.

Mrs. H. Rahl was a Lorain caller Friday.

Ward Tolhurst attended school board meeting in Amherst, Friday evening.

Omer Kelly was in Elyria on business Saturday.

A. K. Jenne and son Merle of Amherst, were callers here Saturday.

Miss Margaret Sage of Brownhelm, attended the ice cream social given at the school house Friday evening.

Miss Clara Krueck was an Amherst caller Saturday.

Miss Florence Tolhurst attended a party given in Lorain, Friday evening.

Edward Krieg of Lorain, was a caller on the Ridge, Friday evening.

Gifford Herrick returned to his home here after spending several weeks in Canada.

Mr. and Mrs. M. Kroacht and daughter spent Saturday in Lorain.

Henry Stang was an Amherst visitor Saturday.

Henry Kolbe and son Carl were in Lorain on business Saturday.

Ward Tolhurst and Carl Brunning were in Amherst, Saturday.

Mr. and Mrs. B. Richmond and son, F. H. Richmond, were Elyria callers Saturday.

B. A. Jenne and son Foster were in Henrietta, Saturday.

A. K. Jenne of Amherst was a caller on the Ridge, Sunday.

Mr. and Mrs. M. Dietrick entertained guests from Lorain, Saturday.

Mrs. Mills and daughter Isabel, and Mr. and Mrs. H. Mills of Lorain, were dinner guests of Mr. and Mrs. Eugene Foskett, Sunday.

L. Hurlburt and O. Kelly were Amherst callers Sunday.

Mr. and Mrs. F. H. Richmond and family called on Mrs. Ellen Steele, Sunday.

Mr. and Mrs. R. H. Hearn and daughter Marjorie were callers on the Ridge, Sunday.

Rev. Eastman and Jay Gillette of Amherst, called on Mr. and Mrs. B. Richmond, Sunday.

Mr. and Mrs. Herman Bischoff spent Sunday in Cleveland.

Mrs. Frances of Lorain, called on Mrs. L. Bischoff, Sunday.

COLUMBUS, Oct. 3.—At an annual salary of $3600, Henry F. W. Stehmeyer, Zanesville, has been chosen assistant state director of industrial relations. In his new position, Stehmeyer will act as chief of the division of boiler inspection and examination of steam engineers.

PLAN TO TEST VALIDITY OF NEW COAL LAW

CLEVELAND, Oct. 3.—Test of the constitutionality of the recently enacted federal fuel administration law may be sought in the federal courts, International News Service learned today.

While operators here attending the joint conference at the United Mine workers of America refused to definitely confirm the report that suit was proposed, it was admitted by leaders that counsel had advised them that statute would not stand the test of the courts.

WOMAN DIES OF ALCOHOLISM IN TOLEDO HOTEL

TOLEDO, Oct. 3.—The lifeless, half clad body of a 24 year old girl, whose name, police say was Mattie Faulkner, was found in a downtown hotel here today. The coroner declared death to have been caused by drinking moonshine whiskey.

Officials say that a party has been held in girls room and that a man who is being sought left early this morning. The girl's husband is said to live in Chicago.

AUTO NEWS

Oldsmobiles Keep Quality But Slash Prices

Effective Monday morning, September 25th, 1922, the Olds Motor Works, Lansing, Michigan, makers of Oldsmobile four and eight-cylinder automobiles announced the following new reduced prices:

Model 43A, four-cylinder models; 4-passenger roadster, $955; 5-passenger touring $975; 4-passenger Semi-Sport $1075; 5-passenger Brougham $1375; 4-passenger coupe $1475; 5 passenger sedan $1595; and 5 passenger California Top model $1250.

Model 47, Light Eight, 115 inch wheel base; 5-passenger touring $1375; Sport roadster $1625; 4-passenger Super-Sport $1675; 4-passenger coupe $1875, and 5-passenger Sedan $2025.

Model 46, Larger Eight, 122 inch wheel base; 4-passenger touring $1735; 7-passenger touring (with Truarc Steel wheels), $1850; and 7 passenger touring $1735.

The Oldsmobile One-Ton Economy Trucks, chassis $1095; with cab $1175; with express body $1245

The prices quoted above are f. o. b. factory, Lansing, Michigan.

"The Olds works has long promised us a car that could sell for less than $1000 f. o. b. factory. Frankly, we didn't think they could do it," said a representative of the Dunn Jackson Motors Company. "Prices on all body types have been proportionately reduced. There will be no lowering of quality—the same high standard being maintained. Never in the long history of Oldsmobiles has the slogan 'The Most Car for the Money' been more true. The Oldsmobile is now selling for a lower price than any time since 1904 eighteen years ago.

"The only Oldsmobile that ever sold for less was the curved-dash one-cylinder the 'Merry Oldsmobile.' These new prices have caused the widest of comment. A Four at $975, an Eight at $1375. We challenge you to match any of the 16 body types in any and every detail. We know you will be convinced, as we are, that dollar for dollar, Oldsmobile offers the best value for 1923 of any automobile made. These are strong statements. 'Make us prove them' continued the Dunn Jackson Motors Company representative.

"Mother Why Not Try The Newer Form Of Iron

And Be Strong and Well and Have Nice Rosy Cheeks Instead of Being Nervous and Irritable all the Time and Looking So Haggard and Old?"

"The doctor gave some to Susie Smith's mother and she was worse off than you are and now she looks just fine." There can be no healthy, beautiful rosy-cheeked woman without iron. Good physicians have strongly emphasized the fact that doctors should prescribe more of the newer form of iron—Nuxated Iron—for their nervous, rundown, weak, haggard-looking patients. When the iron goes from the blood of women the roses go from their cheeks, and strength and vitality from their bodies. This newer form of iron, like the iron in your blood and like the iron in certain green vegetables, is highly recommended to thousands who wish quickly to increase their strength, power and endurance.

It is surprising how many people suffer from iron deficiency and do not know it. Iron is absolutely necessary to enable your blood to change food into living tissue. Without it, no matter how much or what you eat, your food merely passes through you without doing you the proper amount of good. You don't get the strength out of it, and as a consequence you become weak, pale, and sickly-looking, just like a plant trying to grow in soil deficient in iron.

You can tell the woman with plenty of iron in their blood—beautiful, healthy, rosy-cheeked women, full of life, vim and vitality. You can get Nuxated Iron from any druggist under an absolute guarantee that it will do the same for you or your money back. Ebert's Drug Store

NOTICE

As we are going out of the tire business, all uncalled for repair work will be sold without further notice. We are selling our remaining stock for less than cost.

IMPERIAL TOP & TIRE CO.

East Broad Street Bridge

NewspaperARCHIVE.com

TURKS HALT ADVANCE NEAR CHANAK

City of Chanak, on the Dardanelles.

...a Kemal Pasha, Turk ...st leader, has issued ...rs for a cessation of all troop movements in the neutral zone of the Dardanelles. Chanak, a British stronghold, was practically surrounded when the order went into effect. Chanak is the British key position.

Is Your Work Wearing You Out?

...ry day in and day out a dull dragging back ... your work slowly wears ... kills so? Many times ... the kidneys ... the most any work ... morning time ... the headaches dizziness and distressing disorders. If your work ... your kidneys help your ... with Doan's Kidney Pills ... everywhere rely on ... As your neighbor

Another Elyria Case

...A. Melson ... Stanton Avenue and ... St says ... the heavy ... and strain disordered my ... The ... small of my ... pills ... Doan's Kidney Pills ... off work ... Mr. Kidney Pills ... for a ...

DOAN'S KIDNEY PILLS
60c at all Drug Stores
Foster-Milburn Co. Mfg. Chem. Buffalo, N.Y.

For Quick Results try an ad in Classified columns

HUNTINGTON

By Mrs. Lucinda Crile
Telephone 8399

HUNTINGTON, Oct. 3.—Mr. and Mrs. Todd Canfield were in Medina Sunday and their machine had to be pulled in and left at the garage.

Mr. and Mrs. C. Dame entertained Mr. Rogers of Spencer Sunday.

The ladies of the Maccabees served dinner Tuesday Sept. 26.

Sunday visitors at Jim Hafner's were Mr. and Mrs. Louis Conrad and Leo Geers of Mr. Gilead.

Mr. and Mrs. C. A. Hawley were Spencer Sunday.

They entertained at the home of Mr. and Mrs. Clarence Dietz were Mr. and Mrs. Jack Sharp and Mrs. Ingraham of Spencer.

Harry Solida is substituting for John Burkett while Mr. Burkett is sowing his wheat.

Lloyd Solida is working in Ashland Store in Toledo.

Mr. and Mrs. Todd Canfield were in Elyria Saturday night.

Mr. and Mrs. L. F. Dibble were in Medina Sunday.

Mr. and Mrs. Tom Gleason and Uncle Gilbert were in Medina and at Lafayette Monday.

L. H. Clark and daughter Marjorie spent Sunday at Geo. Krumlauf's.

Team Work Club met with Mr. C. A. Kemp Thursday Sept. 28.

Mr. Johnson Crile spent last Thursday night with Mrs. W. Hart in Wellington.

Harold Andrews of Mansfield called on friends Sunday. He formerly lived here.

W. Barck of Lorain visited at the home of Professor F. D. Ward. He brought his radio phone with him and they have been listening to concerts from different stations over the United States.

Mrs. Lurelle Simonson spent Monday with her mother, Mrs. L. F. Chapman.

Mrs. Charles Hawley wishes to thank the Community Ladies Aid Society for the flowers sent to her during her recent illness.

Mr. and Mrs. Irwin Davidson entertained Mr. J. A. Stoll of Cleveland Thursday and Friday.

Mrs. John Chapman entertained Mrs. F. Tompkins, Mrs. F. Ingham, Mrs. Gilmor Sawyer and Miss Ethel Sawyer of Elyria Thursday.

Mr. M. Hawley entertained Mary Jones Monday.

Mr. Fairchild visited at Lorain Thursday.

Mr. and Mrs. M. Hawley motored to Norwalk Sunday.

Mr. and Mrs. F. Hawley and Mr. Charles Hawley were at Norwalk Sunday.

Mr. Johnson Crile spent Wednesday with Mr. Conrad Nagele.

Mrs. Gus Kuhn, Misses Neta and Sady Kuhn, Mr. and Mrs. Geo. Conrad were entertained at Conrad Nagele's last week Sunday.

Mr. and Mrs. Todd Canfield attended the Mansfield fair this week.

Mr. and Mrs. H. D. Bowen and children, Mr. and Mrs. C. Bowen, Mr. and Mrs. John Nagele and children and Arlton Nagele at Sunday at the Bowen reunion at the Lake.

The little infant son of Mr. and Mrs. Clayton Chapman is doing nicely.

Miss Mary Johnston of Detroit is here with her grandparents, Mr. and Mrs. John Burkett for an indefinite time.

Mrs. Mary Dietrick spent several days last week with her daughter, Mrs. Drake at Ashland.

Mr. and Mrs. Paul Chapman and children, Mr. and Mrs. Claud Simonson and daughter were in North Fitton Sunday.

Alfred Sessions and Earl Crile of Sullivan called at J. Criles and Henry Hines Sunday.

It is rumored that we will soon have new neighbors.

Mr. and Mrs. A. C. Kolbe and Junior and Myron were at Amherst Monday.

Sunday company at W. Handley were Mr. and Mrs. W. Rogers.

Mrs. Herman Gannett is teaching school at Henrietta.

Mrs. Johnson Crile was in Rochester last Friday.

Mr. and Mrs. Thomas Lockwood were entertained at the home of her parents, Mr. and Mrs. Wm. Radley.

RIDGEVILLE

By Miss Lola Shaw
Telephone 40255

RIDGEVILLE, Oct. 3.—Miss Emerich of Oberlin was a guest of Thelma D. Lloyd, Thursday night.

Mrs. H. C. Loescher entertained the Rose Club at her home on Thursday last.

A. B. Shaw of Cleveland was a guest at the home of his mother three nights the past week.

On Thursday last Mrs. Kate Prewster visited her sister-in-law near Kent.

Mrs. M. K. Bills of Elyria was a guest of her mother and sister last Thursday.

Atty. Fred Reed of Lakewood visited his mother on Sunday.

A delightful evening is anticipated on Friday, Oct. 6, when Mr. Seymour, The Wizard, will give an entertainment at the town hall under the auspices of the Ladies Benevolent Society.

The Knights of St. John will meet in their rooms on Thursday, Oct. 5. It is the request of the president that the meeting be called at eight o'clock sharp.

Sunday Mr. and Mrs. J. B. Nichols, daughter Edith and Charlotte Axtell of Lorain were guests of Mrs. Nichol's sister.

On Thursday last Arthur Ford opened his new store for business. All wish him well in this new venture.

Sept. 28, Mrs. Clarence Willey and daughter, June, attended a surprise party given in honor of the birthday of the former's mother, Mrs. Ed. Taylor of N. Olmsted. About 50 were present and the surprise was complete the occasion being enjoyed by all attending.

The ladies auxiliary of the Knights of St. John gave a delight ful card party and dance at the town hall last Thursday eve. A large company assembled and the event was pronounced a success in every way.

Clay Terrell, son of Jay Terrell formerly of this place called upon Ridgeville friends the past week.

Mrs. Wm. Girard of Fairbury, Neb., who was visiting her aunt, Mrs. Theodore Butler, was called home by the sudden death of her husband. The death of Mr. Girard came as an awful shock to the entire family as he was in apparently good health when stricken with heart trouble. Mrs. Girard is the daughter of Ed. Burrell formerly of this place.

ROCHESTER

By Mrs. Estelle Tripp

ROCHESTER, Oct. 3.—The County Commissioners have their board in Elyria.

This community was sorry to hear of the death of one of the Commissioners, Sam Hatch, Kipton, whose ... was Sunday afternoon. He had many ...

D. C. Mann and wife are entertaining his brother from Chicago.

Mr. and Mrs. Black spent part of last week in Lucas County visiting her mother, Mrs. Whelan.

Ruth and Helen Miller spent the week end with Will Murray and family.

Mrs. Irish of Wellington was in town Wednesday afternoon.

Mrs. Loren Pifer passed away Sept. 25th in Cleveland hospital where she had been for a week. Her funeral was held at her late home on Wednesday afternoon and interment in the village cemetery. She leaves a husband and three grown daughters.

On Wednesday A. M. Mrs. Harry Campbell passed away after several months illness. Her funeral was held at the home on Friday afternoon, interment in the Pratt cemetery. Good ... The large concourse of friends was in attendance and the beautiful floral tributes spoke the high esteem in which the men were held and the sorrowing ones have our sympathy in community.

Frank Hull from Brookings, Minnesota, is spending a few days with relatives called here by the death of his sister, Anna Pifer.

Mr. and Mrs. Rugg, Mr. and Mrs. R. ... of Toledo were ... at the funeral of Mrs. ... Fuller of Lindale ... Wed...

Mr. ... of Cleveland ... funeral of her brother, Mr. Anna Campbell.

Miss ... Rowland was married Sunday to a gentleman ... future home will ...

WASHINGTON, Oct. 3.—Department of justice officials were ... a report submitted ... grand jury of ... and purposes ... department of ... warehouses.

NEW YORK, Oct. 3.—Ne... $171,116,257 ... year ago accord... revealed ... were ...

Bremen, ... Ohio left ... plane this ... Ohio, to open his ... election.

IT'S TOASTED one extra process which gives it delicious flavor

LUCKY STRIKE CIGARETTE

Let Us Warm Your Home
with the celebrated Bernhard Boiler or an Arcola System
THE J. A. LUCAS CO.
Phone 2671 247 Temple Court

FARM LOAN BONDS
Paying 5% Interest
Exempt from Federal, State, and Local Taxes
Denomination $1000 Price $103 & Int.
Dated May 1, 1922 Due May 1, 1952
CHARLES J. SARTOR
Investment Securities

Old Age Protection

When you are young and your earning power is at a maximum is the time to save your money. Then as it accumulates invest it in standard Bonds that will yield you a substantial income when you have passed the producing stage of life.

This entire institution is at your command to help you to decide upon a savings plan suited to your needs and we will also be glad to tell you about the different Bond Issues which make good investments.

The Savings Deposit Bank and Trust Co.

The Lewis Mercantile Company

No Approvals
No Exchanges

DRESSES

Every Sale Final
See Window Display

40 of Them at

$14.95

An offering of forty dresses in poiret tricotine and a few silk cannons and crepes. As to quality of materials and tailoring it's of the very best. We will honestly say that you are getting a $25.00 Dress for $14.95. This is an exceptional offering for this time of the year.

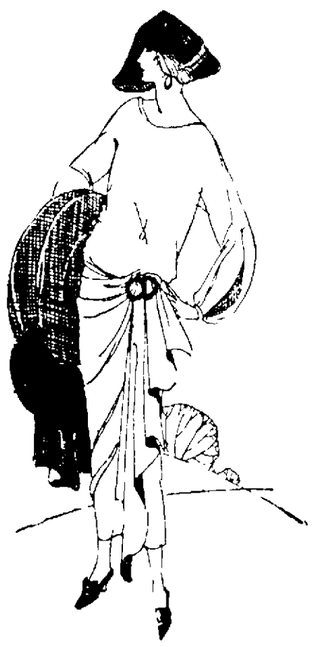

WEDNESDAY
— ONLY —

Sizes as follows:

15—16's 5—38's
5—18's 4—40's
7—36's 4—42's

The Lewis Mercantile Company

OBERLIN

Mrs. W. H. Chapin

VERSAILLES TREATY FLAYED BY SPEAKERS

Speakers at Open Forum Criticize France For Severity of Demands on Germany

OBERLIN, Oct. 3.—In the open forum held in the chapel Monday at 7:30 many interesting sidelights were thrown upon conditions in Europe. The Versailles treaty was knocked by all the speakers. They all agreed that reconstruction and peace can not be had until some change is made modifying the Versailles treaty.

Conditions in Europe are bad. In Germany the trouble is due to the fear of unemployment which would lead to Bolshevism. France is criticised for the troubles she is in today through her severity and her demands which she is making on Germany and which the other nations say must be modified. Germany's offer to rebuild devastated areas was rejected by France because French contractors wanted to line their own pockets. The excuse was that Germany would use stolen material and cheap labor. All the speakers criticized the breaking of our pledges to Germany.

Liberalism was a favorite text and Dr. Hannah was asked not to show his crisis to any the country at Europe. "We must have an effort to build up liberalism which is an attitude of mind," stated Dr. Hannah. "These are dark days even for Liberalism in the United States and Liberalism and war are as dull as does the Lord and the devil."

L. Graham emphasized British labor as being pacifists. The world is watching English labor today to see what its attitude will be in the Turkish situation. The House of Commons in England has 75 members of the labor party and they expect in a short time 150 members.

Prof. Fullerton reports that the middle classes in Germany are in a state of poverty. He said that the reparations treaty was a poison in the German mind and a menace to civilization.

Dr. Van der Pyl emphasized the fact that the United States has possibly made a mistake by not joining the League of Nations and thus have a voice in their plans. American citizens ought not to retain the spirit of hate.

An opportunity was given to the audience at the close of the speeches to ask questions either openly or on paper.

GREEK TROOPS RUSH TRANSPORTS AT SMYRNA

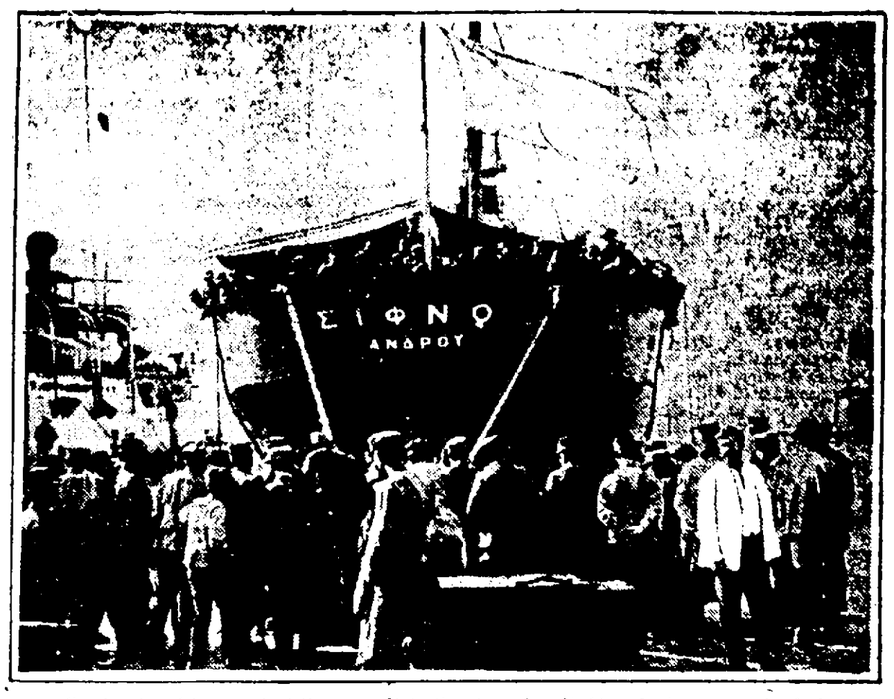

Greeks aboard transport at Smyrna. Note the straggler climbing the hawser to the deck.

Greek troops who were rushed from Smyrna on transports at the approach of the Turks now are being massed in Thrace to repel the threatened invasion of Mustapha Kemal Pasha. The Greeks will have the support of the heavy guns of the British fleet in case the Turks attempt to cross the Dardanelles. So far both Turks and British have confined their "war" to words.

MILO H. AVERY, 79, SUCCUMBED MONDAY

OBERLIN, Oct. 3. Milo H. Avery died Monday morning at 1:30 a. m. of Organic heart disease. Mr. Avery was 79 years old. Burial will take place in Oberlin.

TWO HIGH STUDENTS INJURED IN GAME

OBERLIN, Oct. 3.—Myron Woosterand Gordon May, members of the Oberlin High football team, were injured in the Saturday clash with Sandusky.

GIRLS ENJOY HIKE

OBERLIN Oct. 3. The Girls Athletic Association of Oberlin High school had a hike to the Arboretum last Friday. A snake dance to the high school was followed by a "pop" meeting. The Juniors got the prize for having the most members in the Association.

DROUGHT HITS FARMERS IN OBERLIN VICINITY

OBERLIN, Oct. 3.—The prolonged dry spell has put the farmers around Oberlin in a serious predicament. Their wells and creeks are drying up and in some cases water has to be hauled miles for the stock. Sheep do not mind the dryness so much because of the dew in the early morning. Coach Stahlings has been praying for rain to soften the ground as he is afraid of injury to the team.

400 ATTEND RECEPTION

OBERLIN, Oct. 3.—About 400 was the number estimated attending the annual Senior-Freshmen reception which was held at the Art Building Saturday evening. Many beautiful dresses lent a most festive air to the affair.

UNITED CHURCH NEWS

OBERLIN, Oct. 3.—The Annual meeting of the Women's Bible Class was held at the home of Mrs. Frank Clark, Stop 2, West Lorain street. There was a pot-luck supper.

A meeting of the Student committee of the church, followed by a supper was held at the James Brand House.

On Tuesday at 7:30 p. m. there will be a meeting of the teachers and officers of the church school.

Wednesday at 3 p. m. there will be a meeting of the Foreign Missions Department of the Women's Association at the James Brand House. Miss Fitch will give an address on "Kobe College." The service will be followed by a reception in honor of resident and visiting missionaries.

Beginning Oct. 12 a church Workers Training School will be held every Thursday evening.

The men's class has elected Mr. Lynds Jones as its president.

There is to be a social for the High school department at the James Brand House on Friday at 7:30 p. m.

Beginning next Sunday, Mr. Van der Pyl will begin a series of addresses on "The Ten Commandments Up-to-Date" from Sinai to Oberlin" The subjects will be as follows: 1—Of Shadows and Realities. 2—Of Irreverence and Profanity. 3—Of the Sabbath Day. 4—Of Obedience to Parents. 5—Of murder. 6—Of the Sanctity of Home. 7—Of Stealing and Graft. 8—Of Lying. 9—Of Greed and Avarice. Services are at 7:30 at the First church building.

OBERLIN PERSONALS

OBERLIN, Oct. 3.—Mr and Mrs. Stevens left for Ashtabula to visit relatives.

Mr. and Mrs. L. W. Kelley and family of Cleveland spent the week end with Mrs. C. D. Swain of E. College street.

Mrs. E. E. Blackwell of East College street spent the week end in Cleveland.

Miss Wanda Behr is now living at 2011 Midway Stratton Park, Colorado Springs, Colorado.

G. W. Dewey of Spring street attended the funeral of Sam Haigh held in Kipton.

Mr. Maynard spent the week end at his home on E. College street. He is in the lumber business in Michigan.

J. H. Kelsey of Cedar avenue left for Chicago Sunday to attend the convention of the Traction Association.

Mrs. McWilliams of 246 W. College street is seriously ill.

Miss Helen Heffyer, a teacher in the Cleveland schools spent the week end at her home on North Professor street.

John Beckwith of Cleveland visited his mother, Mrs. Beckwith of N. Pleasant street.

J. T. Biggs of King street, who has been ill for many months has had a decided turn for the worse.

Mr. and Mrs. William J. Ward of Cleveland spent the week end with Mr. nad Mrs. H. C. Scott of East College street.

AMHERST

Kenneth Tolhurst

PHILATHEA CLASS MEETS

AMHERST, Oct. 3.—The Philathea class of the St. Peter's church held their regular meeting in connection with a surprise shower at the home of Mrs. Carl Ernst on Park avenue.

Miss Rena Miller and Mrs. Henry Pomeroy were the honored guests and were presented with some very beautiful table linen. About 40 members were present. A delicious lunch was served by the hostess.

STUDY CLUB HOLDS MEETS WITH MRS. RUBY GUILD

AMHERST, Oct. 3.—The Study Club was entertained by Mrs. Ruby Guild at her home on Jackson St., yesterday afternoon. The following program was given:

Roll call, Quotations from Washington Irving; The Man and Historian, Mrs. Jay Gillette; The Story Teller, Essayist and Humorist, Mrs. Ruby Guild; Discussion, Knickerbocker's History of New York; Current Events, Mrs. A. G. Menz.

KNIGHTS OF PYTHIAS CONDUCT ENTERTAINMENT

AMHERST, Oct. 3.—The K. of P. lodge conducted a very delightful entertainment for their members and families last evening. The greater part of the entertainment was taken up by about seven Senior of the local high school who gave vocal and reading numbers. A few members of the lodge also gave short talks. Refreshments were served after the entertainment.

It is the plan of the lodge to give an entertainment the first Monday in every month.

AMHERST HOSPITAL PARTIES UNDER PROBE

AMHERST, Oct. 3.—An official meeting was called recently by the board of directors at the local hospital whereby charges were made on the mis-conduct of some of the help at this institution which is causing a great deal of comment. Night parties including local and out of town citizens are included in the disturbance. Results are not wholly completed by the board.

CASPER DUTE TAKES OVER WILLIAM BAKER GROCERY

AMHERST, Oct. 3.—A business deal of interest to many occurred when Caspar Dute, formerly of the Bodman & Co. grocery store, bought the Wm. Baker grocery. Mr. Baker has been in business for 29 years.

AMHERST BRIDE OF FOUR WEEKS LOSES HUSBAND

AMHERST, Oct. 3.—The Amherst friends of Mrs. Nellie Broberg, daughter of Mr. and Mrs. Fred Brucker, will be surprised to hear of the death of her husband, Oscar Broberg in Cleveland.

Mr. and Mrs. Broberg were married four weeks ago. He was taken sick with bronchial pneumonia which caused his death. Mr. Broberg was a mechanic for the Waite Auto Co. Mrs. Broberg was bookkeeper for a Cleveland company up to her marriage.

The funeral arrangements have not been made as yet. Word from his father at Luck, Wisconsin, has not been received. Burial will probably be made in the West where his mother and sister are buried.

ELYRIA AUTO WRECKED NEAR WHISKEYVILLE

AMHERST, Oct. 3.—On Saturday evening the automobile belonging to Leonard Wragg was run into at Whiskeyville corners while enroute to Elyria. Mr. nad Mrs. Leonard Wragg, Mrs. Ruby Walker and Miss Alpha Hazle were in the machine.

The accident happened while turning the corner to the left at Whiskeyville, the other machine which was running at a fast clip coming toward the corner took the wrong side of the road and crashed into the Wragg car.

Luckily no one was badly hurt escaping with slight injuries. Wragg's machine was badly damaged and the occupants were brought to Amherst in another machine coming this way. The other car which contained a young man and young woman received slight damage.

A racking nervous headache? MENTHOLATUM chases it away.

VULCANIZING & RETREADING
At the Sign of the Red Arrow
WHIDDEN'S VULCANIZING SHOP
616 W. Broad St., Elyria, O.
Phone 2055
"Vulcanizing That Lasts"

ECZEMA IS ONLY SKIN DEEP
"Sleeps Like a Plow Boy"
Money Positively Returned If Not Satisfied
C. C. Bowers

CAUSE
REMOVE THE CAUSE—That is the secret of our success in combatting Ill Health. Spinal subluxations mean lowered resistance and lowered vitality, and this in turn is the cause of most body ailments. Give your body a chance to get well.
C. H. WILMOT, D. C.
313-14 Elyria Block Dial
Chiropractic Health Service.

THE LITTLE VULCANIZER
SAVE YOUR MONEY!
Put that extra money in the bank. You can do it, instead of spending it on new tires, if you let us vulcanize your old ones for you!
"Meet the Little Vulcanizer"
ELYRIA VULCANIZING COMPANY
110 West Ave.
ALFRED ALTEN, Mgr.

"Let me carry KELLOGG'S, Jack! I say I will! Mother said you could buy KELLOGG'S, but I could carry 'em home! I say I will—I will—!"
Our word for it!
You'll never know how delicious Corn Flakes can be till you eat Kellogg's
Positively—the most joyously good any-time food any man or woman or child ever put in their mouth. Such flavor, such crispness! Such big sunny-brown flakes they Corn Flakes! How you'll relish a generous bowl-full, most-to-overflowing; and a pitcher of milk or cream!
Never was such a set-out! Never did you get such unanimous vote as there'll be for Kellogg's Corn Flakes! Big folks and little folks will say "Kellogg's, please, mother!" Leave it to their tastes—and yours! Prove out all we say!
For, Kellogg's Corn Flakes are a revelation in flavor; a revelation in all-the-time crispness! Kellogg's are never tough or leathery or hard to eat! Insist upon KELLOGG'S—the original Corn Flakes—the kind in the RED and GREEN package!
Kellogg's TOASTED CORN FLAKES
Kellogg's CORN FLAKES
Also makers of KELLOGG'S KRUMBLES and KELLOGG'S BRAN, cooked and krumbled

Chicago, Illinois.—"I took Lydia E. Pinkham's Vegetable Compound for a scirbutic condition. I had nine doctors and all said the same—an operation. After I only felt the pain on my left side, but later I seemed to feel it on both sides. I am a power sewing machine operator and have a little girl to support. I work in a tailor shop and that is of work has been very slack this year and I am home part of the time. I do not like to take any medicine, so I consulted my friends, and one lady said, 'Take Lydia Pinkham's Medicine,' so I did. I have felt better right along and am in good enough health to go to work. I recommend your Vegetable Compound and Sanative Wash to all."—Mrs. MARY ENCO, 459 N. Carpenter St., Chicago.
Often the mother is obliged to support her children and good health is necessary. Lydia E. Pinkham's Vegetable Compound is just the medicine you can depend upon. It is a tonic for women's ailments and has relief it brought Mrs. Enrico it by bring to you.

WORKS FOR CHILD MUST KEEP WELL

Mothers in a Like Situation Should Read This Letter from Mrs. Enrico

Park Home Dairy Salesmen are Courteous and Obliging

We don't know of any other line of business where Service is so important as with a dairy. Right here in Elyria there are thousands of families depending upon us for a daily supply of pure fresh Milk. We are expected to make deliveries every morning, rain or shine, and in all kinds of weather. Think what it would mean if our milkmen should fail to get around some morning to their customers, or even if they should be a couple of hours late. It would surely spoil the meals in many of these homes, and, worse yet, think of the infants and children that would be deprived of their only food.

And so we have been very particular in the selection of our salesmen. The men who handle Park Home Dairy wagon routes like their work; they are industrious, conscientious and obliging; they feel the responsibility of their duty. These salesmen have a personal interest in their customers, too, because their compensation is based upon the amount of business they secure and maintain for us. In other words, they have a financial partnership in the Park Home Dairy.

You will find that these salesmen will be glad to serve you and you can depend upon them. Any time you need an extra supply of milk, or coffee cream or a bottle of whipping cream you can get it by just leaving a note when you set out your empty bottles the night before, or by telephoning the order to our office.

To serve willingly, faithfully and unfailingly is the policy of the Park Home Dairy.

We Pasteurize our milk as an additional safeguard of purity. When you drink milk yourself, or more especially when you feed it to your children, you like to be very sure that it is clean and wholesome.

Are you using pasteurized milk? Our telephone number is 2341.

PARK-HOME DAIRY CO.
215 1-2 Court Street, Elyria, O. Phone 2341

Helpful Hair Hints

Worthy the Attention of Everyone Who Would Avoid Dandruff, Itching Scalp, Gray Hairs and Baldness.

"What will stop my hair coming out?" Reply: Parisian sage (liquid form) is the best remedy for hair and scalp troubles; said to prevent baldness, grayness and dandruff.

"Before going to bed, I always rub a little Parisian sage into my scalp," says a woman whose thick, soft and fluffy hair is greatly admired. This stops itching scalp, keeps the hair from falling out and makes it easy to arrange attractively.

Beautiful soft, lustrous healthy hair is a simple matter for those who use Parisian sage. It's inexpensive and sold by C. W. Phillips and all good druggists with guarantee of satisfaction or money refunded.—Advt.

The Eye That Sees All

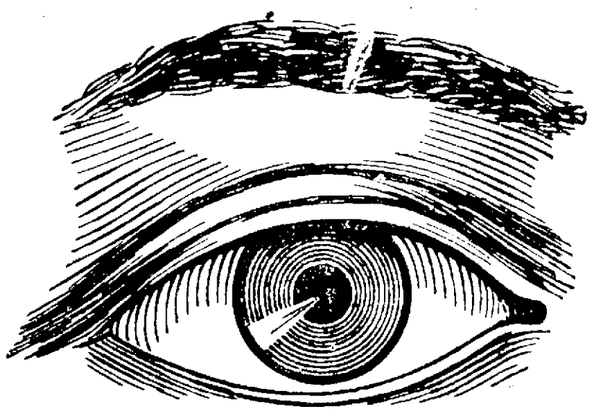

The Want Ad is the eye of the community. It covers all fields, telling the buyer on the far side of town where he can obtain the item for which he is looking at a reasonable cost from an utter stranger blocks or miles away. When one uses the want ad column one is usually able to dispose of that which one no longer cares to have about or is able to procure at a nominal cost that for which one is seeking. If you would turn what you have into cash, or buy for cash what you need---Try a Want Ad in

The Chronicle Telegram

STOP 3 RESIDENTS WANT CITY WATER

A request for a street light at the corner of Brace street and Lake avenue at Stop 3 was made to the council last night, and it was referred to the lighting committee.

Later a request was made for a water main in the same locality

water works committee had already prepared a report and recommended that it be not granted as in their opinion the lot was not of sufficient value to pay the required assessment. This resulted in a long wrangle between Councilman Carson, Councilman Rawson and Harry Morgan president of the locality vs. water. It was finally decided if the residents of the locality would sign a waiver to their rights the councilmen would reconsider putting in water

P. A. Spieth, D C

Chiropractor

Adjustments $1 50, 9 for $10

Over Woolworth's

WHITE PLAINS N Y Oct 3 After pleading guilty to petty larceny Benjamin Myers formerly a chauffeur for the White House and Senate at Washington was given a suspended sentence by County Judge Bleakley here

"THE UNLOVED WIFE" AT THE RIALTO WEDNESDAY, THURSDAY

One of the Big Scenes from The Unloved Wife Rialto Theatre, Two Nights, Commencing Wednesday, October 4

[illegible] which the [illegible] make [illegible] prominent [illegible] A woman [illegible] honor is at stake and she is forced to combat the wily Hindus who seek her undoing Everything comes out all right when she is restored to her husband's arms

American—That great picture The Storm one of the best ever shown in this city is playing a week's engagement None but a strong picture could hold the attention of the public for a full week The forest fire scene is alone worth the price of admission

RARITAN N J, Oct 3 — Eight potteries were closed here today and more than 1,500 employes made idle as the result of the strike referendum taken by the national brotherhood of operative potters

Take BEECHAM'S PILLS for Constipation

SAVE It with ICE

Our efficient service yours for the asking. 50 saved in buying ice at the platform of

The Hygienic Ice Co.

Distilled Water Ice Only

Phone 2500 N. Maple St.

For Quick Results try an ad in Classified columns

BULLETINS

NEW YORK, Oct 3 —Something like 9,360,000 eggs were destroyed by fire which swept through the cold storage room of the Merchants Refrigerating Company's building at Eleventh Avenue and 17th street today. The loss was more than $200,000.

MARIETTA, O, Oct. 3 —Jacob J Rech, 52, a wealthy farmer and prominent democratic leader of Watertown township, was gored and trampled to death by a holstein bull in a lonely field on his farm

[illegible] Patrolman Charles [illegible] and killed Eleanor [illegible] nance and then shot [illegible] death. The girl is said to have money which Haggerty took for their marriage for other purposes

The Pride of Elyria **GRAND THEATRE** E. J. Georgopyle, Mgr.

The Largest and Most Up-To-Date Photo-Play Theatre in Elyria

DON'T FOLLOW THE CROWD BUT GET THERE AHEAD OF THEM EARLY in the EVENING

CONTINUOUS FROM 1 P. M. TO 11 P. M.

NOW PLAYING

Cecil B. De Mille's Production

'Manslaughter'

With Thomas Meighan, Lois Wilson, Leatrice Joy

The District Attorney--To the Woman he Loved: "For the Rich and the Poor, the beautiful and plain—there's only one law! You have broken it and must pay"

A modern drama of the "Mad Age" made in sumptuous style and with thundering thrills.

Admission, Matinee 20c, 10c

Evening 35c, 10c

AMERICAN

ALL THIS WEEK

THE PICTURE THE WHOLE TOWN is Talking About

With An All Star Cast Headed By

House Peters, Virginia Valli, Matt Moore Joseph Swickard

production of the sensational stage success by Langdon McCormick

Few Pictures Have Received Such A Unanimous Chorus of Praise and Approval

Continuous Performances 1 to 11 p m

Prices Matinee, Adults 20c Children 10c

Evening, Adults 30c, Children 15, inc War Tax

AMERICAN THEATRE GIVES AWAY PRIZES IN "STORM" CONTEST

CONTEST CONDITIONS

[illegible]

RULES

[illegible] letters [illegible] exceed 250 [illegible] written on [illegible] have [illegible] letters or not

Letters must be postmarked on or before [illegible] Oct [illegible] Decision of judges to be final. Address Storm Editor Chronicle Telegram

For the first twenty-five best answers received we will give a free pass for two to the American Theatre. Answers must be mailed by Thursday Oct [illegible] to Storm Contest Editor Chronicle Telegram

Should a girl elope with a married man or a married man out of debts [illegible] is the problem of Minette heroine of The Storm which is now running at the American theatre

RIALTO Wednesday, Thursday **Oct. 4-5**

Elyria Matinee at 2:30 Nights 8 15

SPECIAL MATINEE THURSDAY FOR LADIES ONLY

POPULAR PRICES

Matinee, All Seats 50c Plus Tax. No Children Admitted Nights 25c, 50c, 75c, $1 00, Plus Tax.

For Everyone Over 16 Seats on Sale

THE LIVES OF A MILLION WOMEN WASTED! ARE YOU ONE OF THEM?

How Shall You Retain the Love of Your Husband?

Not a Moving Picture

The Truth About A Loveless Marriage

GIRLS SEE THIS PLAY FIRST BEFORE YOU MARRY

One of the Most Common Tragedies of Married Life

Theaters

Grand—Cecil B. DeMille's great Paramount production Manslaughter is the head liner at this theatre Thomas Meighan Leatrice Joy and Lois Wilson are excellent in the leading roles The action is rapid and the production as a whole superbly strong

Colonial— Indiscretion one of

COLONIAL

TODAY, WED., THURS.

FLORENCE REED

—in—

INDISCRETION

With

LIONEL ATWILL GARETH HUGHES

A Super-special Feature

Coming Friday and Saturday

DUSTIN FARNUM

in

"The Trail of the Axe"

C.H. Merthe & Co

Elyria's Leading Department Store

"On the corner"

SALE OF BLANKETS

Reductions on blankets of all grades and kinds from purest all wool to the part wool blankets that many housewives prefer

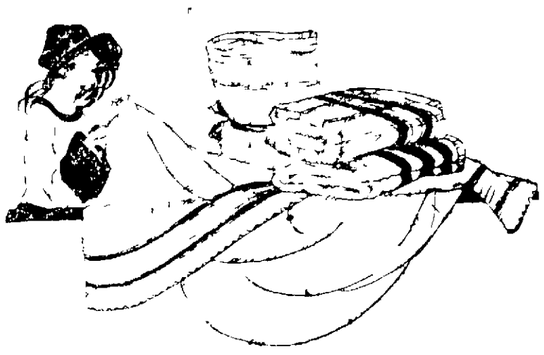

$6.50 Wool Nap Blankets Size 74x84 Pair *$4.95*
Plaids in six colors

$5.00 Wool Nap Blankets Size 66x84 Pair *$3.95*
Blue Pink Grey Tan Green Plaids

$12.50 All Wool Blankets 72x84 size Pair *$10.75*
Plaids all colors

$12.00 All Wool Blankets 66x84 size Pair *$9.85*
Blue Pink Tan and Grey Plaids Black and White and Red and Black Plaids

$10.00 All Wool Blankets 66x84 size Pair *$7.45*
All colors in Plaids

$5.00 Two In One Blankets. Pair *$3.75*
Dark and Light Plaids

$8.50 Indian Blankets Pair *$6.95*
Dark and Light Colors

Single Bed Blankets Pair *98c*
Grey only

Style Conforming Knit Underwear

To meet your winter needs we will offer closely woven knit underwear, carefully selected and exceptionally low priced for its quality.

$2.00 Women's Union Suits, including all styles, weights and sizes, in both regular and extra sizes. Special **$1.00**

$3.00 and $3.50 Women's Wool and Silk and Wool Union Suits in both white and natural. Sizes 34 to 44. Special **$2.39**

75c and $1.00 Children's Vests and Pants, sizes 18 to 36. Special **39c**

Hosiery for Men, Women and Children at Specially Reduced Prices

50c and 59c Women's and Children's Hose, unusually good values Special, pair . **39c**

50c Men's Silk Lisle Hose, all colors and sizes Special 3 pairs for **$1.00**

THE NEW BAGS In a Variety of Styles

New Vanities, all the newest styles and shapes. Real Patent Leather **$2.50 to $12.50**

Silk and Velvet Bags, new styles, beautifully lined and equipped **$4.98 to $12.00**

Leather Bags in all the leading shades—new styles **$2.25 to $15.00**

RIBBONS

Wide Fancies in all the leading shades, suitable for bags, Vests, etc. Yard **$1.50 to $15.00**

Narrow Fancies, Picot edges —two tones, gold and Silver, suitable for dress trimmings **19c to 50c** Yard

Ready Ruffle Ribbon in two-tone effects. The new idea in Garter Ribbon, yard **59c**

A wide assortment of colors and widths in staple Satin Ribbons Yard ... **7c to 98c**

New Fall Gloves

New Chamoisette Gloves in all the news styles and shades, Pair.. **89c to $1.89**

12 and 16 Button Kid Gloves for the new Fall dresses— **$5.98 to $8.50**

Society

8318 ~ TELEPHONES ~ 2319

Mrs. J. Ed. Betteridge New Head McKinley Parent-Teachers Club

The McKinley Parent-Teachers' Association met yesterday afternoon with a large attendance. Mrs. Alice Fishel has resigned as president and Mrs. J. Ed. Betteridge has been elected to fill her place. Chairmen of various committees were appointed as follows: program committee, Mrs. Dow Baird; social committee, Mrs. Emerson Poste; improvement committee, Mrs. S. F. Basinger; home committee, Mrs. H. L. Burns; press committee, Mrs. Lewis Hiedrich, and membership commitee, Mrs. George Gill. A fire proclamation sent out by the executive committee at Columbus, was read in observance of Fire Prevention Week.

Mr. R. P. Vaughn addressed the meeting and told what the Parent-Teachers' Associations has accomplished with regard to Community Playgrounds. He said that the lack of acquaintanceship was the chief cause of dissension in most phases of life. He said, "You and I are parts of Elyria. It is our duty to be interested in anything that will uplift Elyria." Mr. Vaughn stated that he noticed the Community Playground promoted acquaintance and fair play and provided a safe place for children, whose parents worked during the day. Only one accident had been reported to him during the Summer, while 35 - 128 people had been at the grounds. He especially commended the playground supervisors for their co-operation and fine work. He said that the chairmen of the Community Department, including Kenneth Wakehead for Drama, Lawrence Webber for Music, and Mrs. B. H. Rickard for the Story Hour, should be asked to continue their work during the winter.

A vote of thanks was extended Mr. Vaughn for his very interesting talk. A vote of thanks was also extended Mrs. E. P. Poste, Mrs. George E. Arbogast and Mrs. B. H. Rickard for their special interest in the playground work this summer, the association for their work during the summer, and to the retiring officers during the past year.

Events Tonight And Tomorrow

Tonight.

W. C. T. U. Reception.

Bible Study Class of First Baptist Church meets with Mrs. Nelson Van Wormer, 215 East Broad street.

Young People of St. Andrews' Church meet to form Young People's Society.

Knights of Pythias.

Federation Girls of Y. W. C. A.

Old Ladies Home Board.

Sunday School Council of St. Paul's Church.

Friendly Bible Class.

Odd Fellows Lodge, Elyria, No. 105.

Knights of St. John.

Hatikvoh Club, with Sibylle Rotman, 318 Lodi street.

Tomorrow.

Women's Foreign Missionary Society of Methodist Church meet with Mrs. R. E. Jackson, 420 Park avenue.

Women's Foreign Missionary Society of Church of Christ meet with Mrs. W. B. Hibbard, 417 East avenue.

St. Clair Rebekah Lodge.

Special Meeting of Moose Lodge.

Tureen Dinner of Women's Association of First Congregational Church.

Mrs. F. O. Wilford's Class of First Baptist Church holds work meeting at the home of Mrs. Wm. Porter, Stop 90, Oberlin road.

Bible Study Class of the First Baptist Church meets with Leland Flickenger, of Dewey street.

The Woman's Auxiliary of St. Andrews' Church meets with Mrs. H. W. Thomas, of West Third street.

Parish Social at St. Andrews' church.

Bible School Executive Committee of Second Congregational Church holds supper.

Official Board of Church of Christ.

Circle No. 2 of St. Paul's Church meets with Mrs. Elmer Howard, 139 Cornell avenue.

Church Council of St. Paul's Church.

Missionary Society of St. Paul's Church.

Special meeting of St. Paul's Membership.

FIRST CONGREGATIONAL TEACHERS AND OFFICERS ARE GIVEN DINNER

The teachers and officers of the church school of the First Congregational Church were given a complimentary dinner, last evening, by the church. About forty were in attendance and Reverend John H. Grant was in charge of the affair. He spoke of the work in the church school for the coming year. Miss Caroline Foley told of the value of the church institute. The address of the evening was given by Dr. Roy E. Bowers, pastor of the Lakewood Congregational Church, who took for his subject "Spiritually Creative Hours." A social hour followed his address.

MR. AND MRS. WHITNEY'S TWENTIETH WEDDING ANNIVERSARY CELEBRATED

Mr. and Mrs. B. J. Whitney, 162 Cornell avenue, were delightfully surprised last evening by a party of friends, who gathered to help them celebrate their twentieth wedding anniversary. A mock wedding was performed and dancing and a social time enjoyed. Mr. and Mrs. Whitney were presented with several beautiful pieces of china. At the close of the evening, dainty refreshments were served, covers being laid for sixteen.

MISS HINKEL ENTERTAINS LAF-A-LOT CLUB

The Laf-A Lot club held a meeting last evening at the home of Miss Gladys Hinkel of Furnace street. Eight members were present, and a short business session was held. Plans were made for a Halowe'en party to be given October 12th, at the home of Miss Lena Decker, on East River street. The remainder of the evening was spent in sewing and socially. Delicious refreshments were served by the hostess.

ANNOUNCE ENGAGEMENT OF MISS JOLECHEN

Mr. and Mrs. A. Jolechen of Lodi street, announced the engagement of their daughter, Miss Edith, to Joseph Weiner of Toledo, at a delightful party last evening. Fifteen friends were present and the evening was spent in playing games tag with music. Delicious refreshments were served at a late hour. The wedding will take place in the near future.

Miss Elizabeth Wilford of seventh street left yesterday for the Cleveland Institute of Music, Cleveland, where she will study music.

COURT OF HONOR LIFE ASSOCIATION TO ORGANIZE

The Court of Honor Life Association will organize on September 26th, with forty charter members. The meeting will be held in the G. A. R. Hall and the Association will meet on the first and third Friday of each month. There will be a public installation on October twentieth followed by a musical program and card party. Reverend J. H. Hatfield of Springfield, Illinois and A. B. Huff, State manager will preside at this meeting. W. V. Hipps of Indianapolis, who has been in the city for a few weeks organized the Court in this city.

WESLEYAN CIRCLE HOLDS MEETING

The Wesleyan Circle of the Methodist church held a meeting yesterday, twenty members being present. During the business session of which Miss Dorothy Horn, president of the Circle, presided, plans were made for a Halloween party to be held the latter part of October and for a Public Missionary Tea to be held in November, at which time a Christmas shower will be given in behalf of the Circle's Orphan Home. A missionary program on India followed by a social hour followed. Refreshments were served by Mrs. J. G. Whitney, who was hostess.

COUNTY G. O. P. EXECUTIVE COMMITTEE MEN WILL DINE

Mrs. Barrett, of Lorain, Vice-president of the County Republican Executive Committee, has asked the ladies on the Executive Committee meet at the Elks Dining Room at 6 o'clock Thursday evening, and have dinner together there. Plans will be made for the coming campaign throughout the County. After dinner they will attend the meeting of Union Gospel Band.

JEFFERSON PARENT-TEACHERS TO MEET

The Jefferson Parent Teachers' Association will hold their first meeting of the school year on Wednesday afternoon at 2:30. Miss Marion Steele, principal of the Amherst high school, will give an account of her trip in Europe. All those interested in the school, as well as the parents of pupils, are invited to be present.

LADIES' AUXILIARY OF CANTONS HOLDS MEETING

The Ladies' Auxiliary of the Cantons held a meeting last evening. At a short business session the final arrangements for Decoration of Civilian, which event will be held on October 18th, in the Masonic hall were made. The Decoration Committee held a public tea and arrangements were made for a card party, to be held on October 14th.

CARD PARTY GIVEN IN HONOR OF RECENT BRIDE AND GROOM

Mr. and Mrs. Jack Pearod of Robson Court entertained last evening at a card party, in honor of Mr. and Mrs. William Kraus of Lorain, who were recently married in Tennessee. Nineteen guests were present including guests from Wellington and Lorain. Refreshments were served at a late hour.

'03 CLUB HOLDS MEETING

The '03 club held a meeting last evening at the home of Miss Florence Wolf of Eighth street. Fourteen members were present and spent the evening sewing and socially. Refreshments were served by the hostess. The club will meet again on November 7th at the home of Miss Emma Arndt on Thirteenth street.

FIRST CONGREGATIONAL CHURCH GUILD MEETS

The Guild of the First Congregational Church met yesterday afternoon with twenty-three members in attendance. Mrs. Alexander Forbes, chairman of the Missionary Box Committee, gave an interesting talk. Plans were made for the work to be taken up during the year. A social time followed and refreshments were served by the hostesses, Mrs. Don Shibley, Mrs. E. A. Lewis and Mrs. G. E. Gould.

The next meting will be held in two weeks at the church parlors.

BIBLE SCHOOL CABINET OF CHURCH OF CHRIST

About thirty members of the Bible School Cabinet of the Church of Christ met last evening in the church parlors for supper. The routine business was transacted and plans were made for the month. The secretary reported that the attendance on Rally Day this year showed an increase of fifty over last year's attendance.

BUTTONS, BUTTONS; THIS HAS PLENTY

... may not be quite as popular as crepe at this moment, but when it is made on this simple style and trimmed with fancy buttons and buttonholes ... quite as attractive as other materials.

MARRIAGE LICENSE.

Robert Simpkinson, 24, former and Nora Crouse, 26, both of Elyria, Justice S. J. George.

Jesse J. A. Marlowe, 21, truck driver, of Lorain, and Irene Blackstone, 20, stenographer, Lorain. Rev. Wilhoit.

HOSPITAL NOTES

Admissions

Henry Thurnell, Jr., 927 Middle street.

Mrs. Sylvia Clark, 268 West Broad street.

Mrs. J. H. Bliss, 2013 Elyria avenue.

Discharges

Mrs. Clara Stone, R. D. No. 2, Oberlin.

Teresa Schafer, Church Home, Cleveland.

Clarence Jacobs, Lorain.

Mrs. Ethel Hoover, Church Home, Cleveland.

Mrs. Ella K. Hare, Harper street, Elyria.

Mrs. Ella Hoover, R. D. No. 2.

Mrs. Anna Hoover, R. D. No. 2, Elyria.

Earl and Mrs. Myrtle Gaskill, 106 West Broad street, a baby girl.

CITY BREVITIES

Mr. Maurice Webber and daughter, Mrs. B. A. Whitney, and daughter, Miss Agnes Martin, of East Broad street, spent a week with Mrs. Webber's son, Fred Webber, and family, of Tiffin, O.

Fred Bird of Princeton avenue, and A. Boehr of Broad street, left today for Springfield, Illinois, to attend a dance at the Grand Lodge, which is being held there.

The Parent-Teachers' association will meet tomorrow afternoon at 2:30. An interesting program has been arranged and a large attendance is anticipated.

The Parent-Teachers' association will meet tomorrow at 2:30. E. E. Welton will speak on "Boys" and there will be a musical program.

The Parent-Teachers' association will meet Thursday afternoon at 2:30. E. E. Welton will speak on the aims and activities of the school. There will be a musical program and refreshments will be served.

The Elyria Lorain Lodge, No. 93, held a meeting last evening.

Mr. and Mrs. George Tattersall, 332 Cambridge street, are the proud parents of a daughter, born Sunday morning at the Memorial hospital. The baby has been named Jean Edith.

Mr. and Mrs. E. R. Handchy and daughter Avonell of Medina, were the Sunday guests of Mr. and Mrs. J. E. Handchy of Dewey avenue.

Mr. and Mrs. P. D. Richards of Eighth street, spent yesterday in Norwalk.

The Women's Foreign Missionary society of the Methodist church will meet tomorrow afternoon at 2:30 o'clock at the home of Mrs. Ray Jackson, 420 Park avenue.

Manhattan Longel of West River street, and Allen Coven of West avenue, are among those who are attending Wooster college at Wooster, O.

Mrs. F. O. Gilford's class of the First Baptist church, will meet at the home of Mrs. Wm. Porter, Stop 90, Oberlin road, tomorrow evening.

Dr. and Mrs. Oscar Townsend of Ohio street, have reutrned from Columbus and New Lexington, O., where they were with Mrs. Townsend's father during his last illness and death.

30 Nights' Trial
15-5 BED SPRING
Order Today
Good Bedding, Furniture Too
GLADE B. THOMAS

The Daughters of Scotia held a regular business meeting last evening with a good attendance.

Mrs. J. F. Howard of Haverhill, Mass., is visiting her sister, Mrs. Mary Bannon, of Tenth street.

Mr. and Mrs. R. E. Gilson and little son Edward of Cleveland, were the week-end guests of Mr. and Mrs. Ed Gilson of Twelfth street.

Mrs. D. A. Stanford of East Broad street, is entertaining Mrs. Cornelia Townley and daughter, Mrs. Clara Hart and her daughter, Mrs. Carl Metzger and daughter Ruth, all of Meadville, Pa.

Mr. and Mrs. H. E. Moore and daughter Ruth Blaine were the dinner guests last evening of Mr. and Mrs. R. A. Harr of Second street.

Mr. and Mrs. R. D. Oldfield and daughter, Nancy, of Madison street attended the Elyria- Bellevue football game at Bellevue Saturday, and remained over Sunday as the guest of Mr. and Mrs. Ralph Lopeman.

Word has been received that Alfred H. Grant of 130 Harrison street, who entered Amherst College this fall, has recently pledged to the PsiUpsilon Fraternity.

Rev. Joseph N. Trainor of St. John's Cathedral, Cleveland is the dinner guest today of his brother, Mr. and Mrs. J. M. Trainor and family, of Princeton avenue.

Mr. and Mrs. James Atkinson and son Billy, of Caine avenue, Cleveland, returned home Sunday after having spent the past week, at the home of Mr and Mrs. J. C. Lloyd of Bond street.

William Lounsbrough of Toledo, spent the week end with his mother Mrs. Mary Lounsbrough of Oak street.

Mrs. G. A. Friday of West River street is attending the Wellington W. C. T. U. meeting today. Mrs. Friday is to speak on "Americanization."

Mrs. William Everhart of Kenyon street, Mrs. Ida Long, Mrs Margaret Gould, and Miss Louise Powell of West avenue, returned yesterday from the Gaiser family reunion at Chiora, Pennsylvania.

Mr. and Mrs. William C. Smith and Mrs. Paul Collins of West avenue have returned home, after having spent the last two months at their summer home at Bay View, Michigan.

The Grace Lutheran Church held a congregational meeting last evening.

The Columbia Circle of the St. John's Lutheran Church held a meeting last evening in the club rooms.

Mr. and Mrs. Fred Mason of Berea Heights, spent last Sunday with Mr. and Mrs. Frank Baker of Court street.

St. Paul's Missionary Society will meet Wednesday afternoon at two o'clock in the church basement. This will be a business meeting.

Dale Marie Gaylord, infant son of Mr. and Mrs. Gaylord, celebrated his first birthday yesterday at the home of his parents, Mr. and Mrs. Charles Gaylord, 2 West River street. Dale Marie is the only grandchild.

The regular meeting of the St. Paul's Sunday School will start at 9:30 o'clock Sunday morning.

MIDDLE RIDGE

By MRS. B. A. JENNE
Phone Black 257
Amherst

MIDDLE RIDGE, Oct. 3.—The Parent Teachers association of Middle Ridge school district No. 2 held their monthly meeting and election of officers Friday evening at the school house. The officers chosen were: B. A. Jenne, president, Miss Alpha Rickerson, vice president, Mrs. Frances Richmond, secretary and treasurer, Mrs. Louis Bischoff, Mrs. Peter Flock and Mrs. Byrl Richmond, social and entertainment, Messrs. H. Saso, Clair Krieg, and Christine Hugo, program committee, Mrs. Henry Rahl and Mrs. William Roth, membership committee. After the business session cake was sold, proceeds amounting to $11.00. The next meeting will be held the last Friday evening in October at the school house.

The Misses Jessie Lasher and Jane Enty and Albert Fisher of Cleveland, were recent guests of Mr. and Mrs. Human Bischoff.

Henry Rahl was an Elyria visitor Monday.

Louis Ernst called on Miss Minnie Egert, Sunday.

Mrs. Peter Flock spent Saturday evening with Mrs. Louis Bischoff.

Henry Stang was a caller on the Ridge, Monday.

Mr and Mrs. Henry Kolbe, Sr., were in Amherst, Monday.

Mr and Mrs. Adam Grobe and children, Ruth and Lloyd, of Lorain, were dinner guests of Mr. and Mrs. Alvin Kolbe, Sunday.

Mr and Mrs. Shelton and children of Lorain, called at B. Richmond's, Tuesday.

Mr and Mrs. Henry Rahl and daughter Mildred, and Miss Minnie Egert motored to Huron, Sunday, and called on Mr. and Mrs. George Kolbe.

Mr Leappag of Cleveland, spent Sunday with Mr. and Mrs. Charles Egert.

Miss Marion Steele, principal of the Amherst High school, entertained the teaching staff at her home on Middle Ridge, Thursday evening. Music and social conversation were enjoyed. A dainty luncheon was served b ythe hostess.

Miss Frances Richmond of Elyria, spent the week-end at the home of her parents, Mr. and Mrs. F. H. Richmond.

Mr and Mrs. Henry Kolbe were Amherst visitors Friday.

Miss Dorothy Sage spent the week-end at her home in Brownhelm.

Mrs. Bert Jenne attended the Ladies' Aid society of the South Amherst M. E. church, held at the home of Mrs. Robert Allsop, Thursday.

Mr. and Mrs. George Baus of Amherst, were callers on the Ridge, Monday.

W. H. Jennie and daughter Blanche, and Miss Sarah Jenne of Elyria, were callers on the Ridge, Saturday.

Wm. Wright of Sacramento, Cal., was a dinner guest of Mr. and Mrs B. Richmond, Saturday. Mr. Wright is spending some time with Mr. and Mrs. Bivins.

Mrs. Jordaa returned to her home after several weeks' visit in Chicago.

Henry Schnitkons was in Amherst on business Monday.

B. Richmond and grandson, Byrd, Jr., were in Amherst Saturday.

Mr and Mrs. A. K. Jenne of Amherst, were callers on the Ridge, Sunday.

R. H. Hearn and Wm. Gauld were on the Ridge, Sunday.

Mr. and Mrs. Louis Bischoff and Elmer, and Gladys Noulan were Lorain callers Sunday.

Mr. and Mrs. Charles Harris and children Ora and Rogers, of Oberlin, and Mrs. Joseph Hourbeck, of North Amherst, were guests of Mr. and Mrs. B. A. Jenne Sunday.

Miss Flora Tolhurst of Cleveland spent the week-end with her parents, Mr. and Mrs. Ward Tolhurst.

Mr. and Mrs. George Keller of Amherst, were callers on the Ridge, Monday.

Miss Katherine Cooper of Lakewood, was a guest of Miss Frances Richmond, Sunday.

Mr. and Mrs. Lewis of Elyria, were recent callers of Mr. and Mrs. B. Richmond.

Peter Flock and son Arnold were in Lorain, Tuesday.

Mr. and Mrs. Frank Oberla of Penfield Junction, called on Mr. and Mrs. Omer Kelly, Friday evening.

Mr Tucker and son of Elyria, spent Sunday with O. Kelly and family.

Mr. and Mrs. Andrew Fritch entertained Sunday, Mr. and Mrs. Kline and family, Mr. and Mrs. Frank Roth and children, Hans, Henry and Helen, and Mr. and Mrs. J. Lorowitz of Cleveland.

Mrs. Henry Rahl and Mrs. Chas Egert were Lorain callers Tuesday.

Mrs B. Richmond was a Lorain caller Wednesday.

Peter Flock and son Arnold were in Lorain on business Thursday.

Mr. and Mrs. F. H. Richmond and Mrs. B. Richmond were Elyria visitors Thursday.

Alvin Kolbe was in Amherst, Friday.

Mrs. A. B. Jenne and son Joseph Burton were guests of Mr. and Mrs. Claude Beck of Elyria, Tuesday.

This is the Stove Polish
YOU Should Use
It's different from others because more care is taken in the making and the materials used are of higher grade.
Black Silk Stove Polish
Makes a brilliant, silky polish that does not rub off or dust off and is ... lasts four times as long as ordinary stove polish. Used on sample stoves and sold by hardware and grocery stores.
All we ask is a trial. Call in your stove store, your paint store or your grocery ... and don't find it the best stove polish you ever used, your dealer will refund your money. ...
Made in liquid or paste form.
Black Silk Stove Polish Works
Sterling, Illinois
Use Black Silk Air-Drying Iron Enamel on grates, ...
Use Black Silk Metal Polish on ... or brass. It has no equal for ...
A Shine in Every Home
HUBERT DAY & SONS
Hardware
Elyria, Ohio

Miss Julia Barath of Akron is spending several days at her home here.

Mr. and Mrs. Andrew Fritch and family returned home from a week's stay at Pittsburgh, Pa.

The Misses Clara Krueck and Alpha Rickerson spent Friday in Lorain.

Henry Stang was a caller on the Ridge, Friday.

Mrs. Henry Rahl and Mrs. Egert were Lorain visitors Thursday.

Mrs. M. Dietrich and daughter Agnes were in Lorain, Friday.

Ward Tolhurst was an Amherst caller Friday.

B. A. Jenne and son Joseph Burton were in Elyria, Friday.

Lorain Co. Dry Federation have opened headquarters. Rooms 305 Lorain Co. Bank Bldg., Cheap side. Phone 3177.

BEST
For a Generation

American housewives are using Calumet Baking Powder today with the same success that their mothers experienced over a third of a century ago. This perpetual growth of favor has made

BEST BY TEST
CALUMET
The Economy BAKING POWDER
—sales over 150% greater than that of any other brand.
There isn't a baking powder of greater merit—there isn't a leavener obtainable that will produce more satisfactory or positive results. That's why the largest baking powder factories in the world are always busy turning out enough Calumet to supply the great demand.
A pound can of Calumet contains full 16 ounces. Some baking powders come in 12 ounce instead of 16 ounce cans. Be sure you get a pound when you want it.
THE WORLD'S GREATEST BAKING POWDER

JELKE
GOOD LUCK
MARGARINE

261 North 8th St.
Paterson, N. J.
Edna Ruth Vander Weit is five years old and weighs 55 pounds. She would much rather eat dry bread than use anything else than Jelke GOOD LUCK Margarine as a spread for bread. She never had a sick day in her life.
Wm. Vander Weit, Sr.
Nourishing!
Jelke GOOD LUCK Margarine is nourishing. The case of little Miss Vander Weit proves this statement true. She is as beautiful and healthy a child as you could find. There are thousands of similar cases, where children as well as adults have thrived on a normal mixed diet that included Jelke GOOD LUCK Margarine. It could not be otherwise, for the main ingredients in GOOD LUCK are full-cream milk and nutritious beef oleo.
Serve Jelke GOOD LUCK on the home table with perfect confidence in its substantial food value.

JOHN F. JELKE CO.
670 Broadway Ave., Cleveland, Ohio
Churned by
JOHN F. JELKE COMPANY, CHICAGO

Stove Pipe
Elbows, Dampers
Flue Stops
Collars, Reducers,
Shovels, Pokers,
Hods
Farmer's Supply Co., Ltd.
581 W. Broad St.

An "Old Fashioned" Chicken Pie Supper will be served at La Porte in Church Basement, by Ladies' Aid Society, Thursday evening, 6 p. m., Oct. 5th. Plates 35c and 25c. Everyone cordially invited.

When You Think of
FLOWERS
CALL 2628
Elyria Flower Shoppe
Immediate Delivery is Assured You

Nurses Uniforms
Hemstitching — Buttons
Porch and School Dresses, Children's Bloomer Dresses and Aprons at reasonable prices.
APRON SHOPPE
353 Second Street

HO, HUM! JUST A WAGON LOAD OF WHISKY!

A wagon load of Kentucky "Bottled-in-Bond."

Louisville, Ky., is one of the few lucky—or unlucky—spots in the United States where it is still a common sight to see wagon loads of whisky, plainly labelled in the streets. Lucky for the thirsty because it recalls wetter days or unlucky because it serves as a tantalizer. The booze is being transferred on permit from the bonded warehouses. And without guards.

Bakers Crossing

Mrs. E. B. Hewitt

BAKERS CROSSING, Oct 3 — Mrs O H. Dirlam has been on the sick list for several days.

Mrs M W. Laborie attended the funeral of Mrs. Loren Pifer at Rochester, Wednesday.

Mr and Mrs E. Steeles of Sullivan and her sister, Mrs. F. Rous and little son spent Sunday at Mr and Mrs H Kelseys

Joseph Null's condition remains about the same with slight improvement

Charley Hileman and family moved to Wellington last Tuesday.

Mr. and Mrs. O. H. Dirlam spent Wednesday eve with their son, Mr. Clayton Dirlam of Sullivan.

Mr and Mrs E B. Hewitt and son, Ro were callers at Mr and Mrs Horace McClaflins Wednesday evening

M R Sage of LaGrange was at the Crossing Monday nad Tuesday on business

Mrs Florence Lockwood returned to her home at New London Tusday after visiting at the Crossing for several days

Mr and Mrs Minert Laborie and daughter Lillian spent Wednesday evening at Rochester with Mr and Mrs W Eaton

Mr and Mrs Charley Farnsworth and grandson of Wellington were Sunday afternoon callers at E B Hewitts

Mrs Florence Dirlam of Wellington was a Wednesday morning caller of Mr and Mrs E B Dirlam.

Mr and Mrs John Boice motored to Spencer Wednesday evening

A F Draper and family were callers at his sisters, Mrs Gibson at Brighton Wednesday evening

Farnsworth Laborie spent Wednesday eve in Sullivan with his sister Mr and Mrs Paul Barnes.

Mr and Mrs Geo Gott and Mrs. Ellen Kelsey of Wellington were callers at the Crossing Sunday

A H Dirlam was in town Saturday on business

Mr ... E. R Schurdell and children were at home at the Crossing over the week end

MEDINA

MEDINA Oct 3.—Spencer voters approved the $70,000 new school bond issue by a vote of 269 to 188 after the issue was defeated at the August primaries by a vote of 175 to 155

Because of failing eyesight, William Beachtel, 87 committed suicide by hanging The body was found dangling from a rafter in the hay mow, the knees were bent and the feet raised, indicating a determination on the part of the victim

Fifty men who were laid off resumed work today when the Medina Manufacturing Co and the Henry Furnace and Foundry Co. resume manufacturing of Fordson fly wheels

While corporations returns were about normal personal property returns in Medina county for next year will slump $1,901,670 for a loss in taxes of approximately $38,000.

Livestock in Medina county is valued at $1,688,341 including 8126 horses at $469,612 or about $50 apiece, 19,060 cattale at $855,575 or about $45 apiece, 215 mules at $19,890 or $90 apiece which is twice that of horses 10,585 sheep at $68,141 7,686 hogs at $88,726 and 191,080 poultry at $186,309.

The village council is at loggerheads over the fixing of a license fee for the new bus ordinance

The village council passes a rigid traffic ordinance which has been under consideration for over a year

NEW OBERLIN

NEW OBERLIN, Oct 3 — Mr and Mrs Peter A Schmitz and Mr and Mrs. Ignatius Gerhartinger and son, Francis Peter called on Mr and Mrs. J J Diederick and Mr. and Mrs Leo Nebling of School street, Elyria Sunday

Mrs Emma Justin and daughters, Misses Bertha and Pearl and Mr. and Mrs. J A Mackert and son, Herman of Townline motored to Norwalk Sunday where they visited with Mr and Mrs. Simon Mackert and family.

Mr. and Mrs Jacob J. Schmitz and children, Miss Amelia and Mr Louis J. were in Elyria Wednesday evening

Mrs J. R. Worcester and Mrs. Leo Smith were in Elyria Wednesday shopping

Mr. and Mrs. Peter A Schmitz and Mr and Mrs Ignatius Gerhartinger were in Elyria last Thursday

Mrs Emma Justin and daughter, Miss Birtha motored to Elyria Friday visiting Mr and Mrs Nick Weber

Frank J Schmitz drove to Elyria Thursday on business

Mr and Mrs John Nemeth and children, Veronica, Emma, John and William of Lorain have moved on the farm they purchased of Geo Wohlever

Mr and Mrs Peter Schuster and daughters, Catherine, Ruth, Birtha and Genevieve of Avon was the Sunday guest of Mrs Mary Schuster and children

John M Schmitz and Henry Weitzel of 1827 East 26th street Lorain spent Saturday evening with their uncle and aunt, Mr. and Mrs. Peter A Schmitz

Mr. and Mrs Nick Waldecker entertained her mother, Mrs Mary Martin, Miss Anna and Justin Martin of Elyria, Sunday.

Mr and Mrs C Justin Jr and Mr and Mrs Mat Wohlever and families were in Elyria visiting with relatives Sunday

Mr and Mrs. Michael Smith entertained relatives Sunday Among those present were Mr and Mrs Frank Emmerick and family, Miss Anna Emmerick of Elyria, Mr. and Mrs John Emmerick and Mr. and Mrs. Leo P Smith The day was very pleasantly spent.

Constipation

Relieved Without the Use of Lavatives

Nujol is a lubricant—not a medicine or laxative—so cannot gripe.

When you are constipated, not enough of Nature's lubricating liquid is produced in the bowel to keep the food waste soft and moving. Doctors prescribe Nujol because it acts like this natural lubricant and thus replaces it. Try it today.

Nujol

A LUBRICANT—NOT A LAXATIVE

Allen's Boot Shop

Economy Basement Shoe Store

offers

Wednesday Specials

Priced to Assure Substantial Savings

Children's Black Shoes

Of black calf leather, well made and serviceable Suitable for dress or school wear Broad toe style. Sizes 6 to 8.

$1.58

Sizes 8 1-2 to 11 Broad toe style—$1.78.

Sizes 11 1-2 to 2 English and broad toe—$1.98

Women's Boudoir Slippers

$1.38

of soft black kid leather, light flexible soles, pompom trimmed low heel.

Children's Brown Shoes

Of Serviceable brown calf leather with solid leather sole For school or dress wear. Broad toe style Sizes 6 to 8.

$1.78

Sizes 8 1 2 to 11. Broad toe style—$1.98

Sizes 11 1-2 to 2 English and broad toe—$2.28.

Women's House Slippers

$1.58

One strap leather slippers. Low rubber heels.

Children's Button Shoes

$1.98

Of patent leather with grey tops. Sizes 4 to 8

Allen's Boot Shop

LORAIN AND ELYRIA

ESTABLISHED 1883

347 BROAD STREET

Coal! Coal!

Good lump soft coal for immediate delivery. It will pay you to get in touch with us for your requirements.

Murbach Coal Co.

Phone 2138 *Office Murbach Blok*

Invest at Home!

"Invest at home" is the advice of Roger Babson, well known financial expert, in his "Barometer Letter and Babson Chart" of July 11.

Many short-sighted investors are continually investing their money in foreign countries, when there are far better securities to be obtained in their own home towns, Mr. Babson points out.

"The field farthest away looks the greatest. This especially applies to investments. People are continually sending their money to places like Czecho Slovakia, when there are better purchases in their own home town," says Mr. Babson.

"Not only is the security unusually greater with local investments, but the opportunity for profit is often fully as good. Look over the names of the wealthy men of any community. You will find that the ones who have made money, are these who have observed the invest at home rule.

There are three rules for successful investment.

1. Study fundamental conditions.
2. Put character before collateral.
3. Have faith in your community.

Then in discussing the various classes of local investments, Mr. Babson concludes that "at the present time, electric light and power company securities are the best local purchase."

Analyzing this, Mr. Babson sums up these factors relative to electric light and power companies:

"A power and light company in good territory, giving good service, is bound to grow; the more business such a company does, the cheaper it can manufacture its product; electric light and power company business fluctuates less than most other industries; electric light and power companies appear to be entering a field of generally more favorable conditions in respect to labor and fuel prices, money rates and operating costs as a whole; electricity is being applied to more and more uses day by day on a scale that assures continuous growth and prosperity for well managed electric light and power companies."

"I am not now speaking of any special companies," says Mr. Babson in summing up the reasons for his recommendations. "The purpose of this letter is simply to interest you in your own local company. In some cities the local company is now selling to its customers. I heartily approve of this plan, and practically all of the stock so offered now looks attractive."

"I have given a great deal of advice in these letters during the past twenty years that I have not taken myself," continues Mr. Babson, "but this is a case where I have taken and continued to take my own medicine. I have always been on the lookout for good power company stocks and shall continue to buy them. Therefore, I am not writing as a theorist, but as one who has had twenty years' experience with all classes of securities. I personally buy these in preference to all others."

Par Value $100—Selling at $94 Per Share

Return 7.45%

Dividends Paid Monthly

$245.00 in physical property back of every $100.00 share of this issue.

Free from Ohio State and Normal federal income tax.

Dial 2331 for further information or upon request one of our representatives will call.

Every one of our employees are stockholders. Why not all of our customers?

BE A PARTNER WITH US

THE OHIO PUBLIC SERVICE CO.

Lorain County Division 405 Broad Street Elyria, O.

RAY DRAEGERT SIGNED WITH CHATTANOOGA

Ray Draegert, crack hitter and pitcher of the Elyria City team, who was asked to report to the Cleveland Indians for a try out, has accepted a contract to be farmed out to the Chattanooga team in the Southern league.

The salary is $325 per month and expenses.

The Cleveland Indians hold a string on the local star and when he is "ripe" for the big league he will be recalled to don an Indian uniform.

That the local star has a brilliant future is predicted by members of the Cleveland club who saw him in action during the try out week.

The Elyria team for next and subsequent years loses its most valuable asset and will be a place most difficult to fill.

INDOOR LEAGUE TO BE FORMED THIS EVENING

Tonight the representatives from the different churches of the City will meet at the Y. M. C. A. to discuss the organization of an indoor base ball league which if started will get under way in another week or so. Last year the Church league was one of the best ever run and a keen rivalry existed among all of the teams. Teams representing the Methodist, Church of Christ, Second Congregational and First Congregational churches were in on the league last year and it is hoped to have even more teams entered this year. This meeting is called for 7:30 p. m. this evening and will be held in the Physical Directors Office.

Tomorrow night a like meeting of the representatives from the factories of the city will meet and if possible to organize a league for this season. Every factory in the City is asked to enter a team in this league and with working conditions getting back on its feet should encourage teams to enter. This meeting will be held at the Y. M. C. A. in the Physical Directors office and will start off at 7:30 p. m.

SANDUSKY SAYS LORAIN WILL WIN TITLE

SANDUSKY, Oct. 3.—It looks very much like Lorain again in the annual race for the Northern Ohio High School Athletic league, or "Little Big Seven" football championship race.

The word "again" is used conservatively, for Lorain has been copping the flag right along since the league was organized twelve years ago.

The defeat of Sandusky by Oberlin High at Oberlin last Saturday did not surprise local fans, who predicted before the Sandusky-Lincoln game of the week previous was well under way, that the local lacked "the stuff."

Nor did Norwalk's defeat of Fremont, 12 to 6, or Elyria's victory over Bellevue, 17 to 6, surprise, that is, very much.

Experts from all quarters of the circuit who watched Lorain defeat Lakewood, 13 to 0, are firm in the belief that the "Little Seven" race is all over but the shouting, and that the flag is as good as flying from the same Lorain flag staff that has been supporting it for lo these many years.

VERMILION PITCHER LOST 7 OF 24 GAMES

VERMILION, Oct. 3.—A large crowd witnessed the ball game Sunday between Vermilion Pirates and the Joppa team, which resulted in a score of 4-2 in favor of Joppa. Jimmie Keenan, the left handed pitcher for Rochester International pitched a fine game and Miss Alta Weiss played first base for the Pirates.

In behalf of Jimmie's friends here John Hunter presented him with a traveling bag, telling him that they were proud that he was a Vermilion boy and of the success he has had this season, losing but seven out of 24 games played for Rochester. Miss Wiess was also presented with a beautiful mesh bag.

World Sport Events Today

Racing.

Meeting of Metropolitan Jockey Club, at Jamacia.

Meeting of Kentucky Jockey Club, at Latonia.

Meeting of Kenilworth Jockey Club, at Windsor.

Meeting of Illinois Jockey Club, at Chicago.

Meeting of Maryland Fair Association, at Laurel.

Trotting.

Grand Circuit meeting at Lexington.

Horse Show.

Opening of shows at Brooklyn, Kans., and Tulsa, Okla.

Boxing.

Dave Shade vs. Ray Long, 12 rounds, at Houston.

Wolf Larsen vs. Mike Burke, 12 rounds, at New York.

Spud Doyle vs. Pete Latzi, 10 rounds, at Wilkes-Barre.

DID YANKEE OWNERS PULL A BONER WHEN THEY LET OLD JACK QUINN GO?

Jack Quinn.

Just when the world in general believed that the New York Yankees were sure pennant winners Jack Quinn, discarded as excess baggage by the mighty Yanks, trotted out onto the mound in a Red Sox uniform and tightened the race up tighter than a vaudeville performer's drum. He had been poison to the Yanks most of the year before then. Quinn was sent to Boston in the starting deal that moved Sam Jones and Joe Bush to New York.

Oberlin Coaches Face Hard Task

OBERLIN, Oct. 3.—It is [illegible] that the Oberlin team [illegible] graduation [illegible] coach, Nevin [illegible] University of Michigan [illegible] had [illegible]

[illegible]

Only Four Regulars Left.

Oberlin [illegible] of last year's [illegible] around whom to [illegible] and only one, Captain Richards, who plays [illegible] outstanding star [illegible] Wood [illegible] Price. [illegible] Webber, the [illegible] Gold man, whom [illegible] making a [illegible] Ohio [illegible] during the next three years.

Richards, of course, will play one end, although Stalnaker [illegible] said so [illegible] He [illegible] that [illegible] two [illegible] was because it was believed better [illegible] tackle [illegible] might [illegible] of the [illegible] Richards, who came from North [illegible] Mass., played at Williams, on the S. A. T. C. eleven in 1918. Turner, a sophomore last year who [illegible] in enough games to get his letter, is slated for the other [illegible] He weighs but 150 pounds and is of only medium height, but is fast and aggressive. As subs, Oberlin has Emery, who comes from Williamsburg, Pa., and Chinnen, a home product.

Weight Not Lacking.

The crimson and gold has plenty of heavy men for the tackle positions, but in [illegible] none will any of them prove to be sufficiently aggressive and speedy. Right now the heaviest regulars are Sandys, 195 pounds, from Washington, D. C., and Dyck, a senior who weighs 194 pounds and did not quite make the varsity in 1921. Other possibilities for the tackles are Butler, 171 pounds; Winters, 184 pounds; McFarland, 179 pounds, and Houghton, 184 pounds. Sandys and Butler are sophomores, McFarland a junior and Winters a senior. Winters and McFarland had experience last season.

There are two candidates for the center and guard positions, and not one is a better man. They are Gould, 167 pounds, who also drops kicks; Hunter, 1[illegible] pounds; Seasinger, 167 pounds; Appell, 150 pounds; Young, 152 pounds; Gurney, [illegible] pounds; Andrews, 152 [illegible] Gill appears [illegible]

Backs are Scarce.

[illegible] He showed him- [illegible] can punt [illegible] 147, and [illegible] available [illegible]

ISSUE GRID UNIFORM FOR KENYON BATTLE

OBERLIN, Oct. 3.—Varsity [illegible] to twenty-[illegible] Monday as Coach [illegible] the squad out for hard work of drill for the Kenyon game. He goes tomorrow to the last team for Saturday's game.

In scrimmage between matched teams, Wood, Webber and Appell showed up as star ball carriers. Kicking seems good, but there is need for improvement.

WELLINGTON

By Mrs. A. B. Curtice

WELLINGTON TO HAVE FREE DELIVERY

WELLINGTON, Oct. 3.—Word was received yesterday that Free Delivery Mail Service would be established in Wellington about Dec. 1. Officials have been working for a long time to secure this service for Wellington. Very little preparations will be necessary for the houses as a rule are all numbered and the streets are all named. Undoubtedly two mail men will be sufficient for two deliveries a day.

HI TIMES CONTEST

WELLINGTON, Oct. 3.—The classes in the local High school are contesting for the number of subscriptions each one can secure for the Hi Times, the High School paper, for this year. Already a large number of subscribers have signed up for this newsy little paper.

WORLD'S SERIES FACTS

DATES OF GAMES

Best Four Out of Seven Games

FIRST GAME—Wednesday, October 4, Giants' home game.
SECOND GAME—Thursday, October 5, Yankees' home game.
THIRD GAME—Friday, October 6, Giants' home game.
FOURTH GAME—Saturday, October 7, Yankees' home game.
FIFTH GAME—Sunday, October 8, Giants' home game.
SIXTH GAME—Monday, October 9, Yankees' home game.
SEVENTH GAME—Tuesday, October 10. Toss of coin will decide whether there will be home games of Giants or Yankees.

If a game is postponed on account of rain or if for some other cause a legal game is not played the entire remaining schedule will be advanced one day. A tie game will be played off the following day, and the home team on the day of the tie game will remain the home team on the day of the playoff.

TIME OF GAMES

Every game will start promptly at 2 p. m. Gates will open at 10 a. m.

TICKET PRICES

All box seats, $6.60, including tax. All lower grandstand (reserved) seats, $5.50, including tax. Upper grandstand (unreserved) seats, $3.30, including tax. Bleacher seats, $1.

ELIGIBLE PLAYERS

GIANTS—Pitchers, Nehf, J. Barnes, McQuillan, Scott, V. Barnes, Jonnard, Ryan, Hill and Bentley; catchers, Snyder, Earl Smith and Gaston; infielders, Kelly, Frisch, Bancroft, Groh, Rawlings, Maguire and MacPhee; outfielders, Emil Meusel, Stengel, Young, Cunningham, Robertson, Kelly and Shinners; manager, John J. McGraw; coaches, Hughes, Wilson and Cooney Dolan.

YANKEES—Pitchers, Bush, Mays, Hoyt, Jones, Shawkey, O'Doul and Murray; catchers, Schang, Hofmann and Devormer; infielders, Pipp, Ward, Scott, Pennock, Baker and McNally; outfielders, Ruth, Bob Meusel, Witt, Pratt, Smith and Skinner; manager, Miller J. Huggins; coaches, Charley O'Leary and Frank Roth.

Last Nights Fights

AT Columbus—Each round of a 12 round bout between Pete Harley, New York, 136 pounds and K. O. Jeakle, Toledo, 134 1-2, went to Hartley who was not forced to exert himself.

Soldier Webb, Toledo, 159, K. O'd Pete Sullivan, Chillicothe, 151 in the second round.

Jack Mitchell, Springfield, 141, [illegible]

[illegible] Rushin, Tight [illegible] Mike Ryan, Pittsburgh, and Wm. Larson, New York, in the first round.

[illegible] Bob Murphy, New York, won a foul from [illegible] California in third round.

Dennis Frank [illegible] beat [illegible]

OLD TIMERS TO PLAY CITY CHAMPS

M. A. [illegible], veteran and star of former Elyria football teams, has organized a football team of Old-Timers which will challenge the champions in the city series for a game to be played around Thanksgiving.

The [illegible] Old-Timer stars in the city which promised to gather with the best of Lorain a battle royal. The game will undoubtedly [illegible] the usual attendance of the [illegible]

TWO ELYRIANS ON FIGHT CARD FOR WEDNESDAY

LORAIN, Oct. 3.—[illegible]

Ralph Nichols to Coach Eagles' 11; Amherst Here Sun.

The stock of the Elyria Eagles football team took a big boost today with the announcement that Ralph Nichols, stellar football and baseball star and proprietor of a West Side pool room, has consented to take over the coaching reins of the local team.

Nichols will put the team through its practice tonight at [illegible] o'clock at Riverview Park. The team will be completely bolstered up and regular practices will be held in the future in an effort to redeem the stain administered on the 9 to 6 defeat at the hands of the Moulton Candies [illegible]

Many new stars will join the ranks with Nichols taking over the coaching of the team. It is [illegible] Nichols may be in one [illegible] himself and it is said [illegible] about repeating his [illegible] open field running of [illegible] has acquired a state reputation.

[illegible] has also been signed [illegible] "Jew" Reynolds and [illegible] stars. The future [illegible] will put up an entirely [illegible] than it did in [illegible] game.

[illegible] last night signed [illegible] the crack Amherst team here for Sunday, the game to be played at Riverview Park at 2:30 o'clock. The [illegible] always having a [illegible] strength-[illegible] semi-pro stars from [illegible] Amherst team is [illegible] making it three [illegible] victories this season. The [illegible] players contend that they [illegible] bunch. About 100 rooters from Amherst will accompany the team, Manager Martin says.

Nichols, who played a stellar game with the Amherst team last year, is held as much an Amherstite as he is an Elyrian, having married an Amherst girl.

Sunday's game here is expected to be a hard fought affair. Both teams have stars who border on the semi-pro type and who have been playing for years. Joe Otten will referee and Dr. William Schaeffer of Amherst will be the headlinesman. The teams will play a second game later in the month or in November.

HENRY TULK MAKES MARIETTA COLLEGE FOOTBALL ELEVEN

Henry Tulk, former high star, has made good at Marietta college and is expected to be seen in the line-up for the games to be played during the present season.

KEENAN HOME

VERMILION, Oct. 3.—James Keenan who finished a successful season pitching ball for the Rochester Internationals has returned to his home here. He expects to resume his work with the same team next year.

NEW PRICES

Oldsmobile

For 1923

Effective September 25, 1922

Model 43-A Four-Cylinder
(115" Wheel Base)

3 Passenger Roadster	$ 955
5 Passenger Touring Car	975
4 Passenger Semi-Sport	1075
5-Passenger California Top	1350
5 Passenger Brougham	1375
4 Passenger Coupe	1475
5-Passenger Sedan	1595

Model 47, Light Eight
(115" Wheel Base)

5-Passenger Touring Car	($1375
3 Passenger Sport Roadster	1625
4-Passenger Super-Sport Touring	1675
4 Passenger Coupe	1875
5 Passenger Sedan	2025

Model 46 Larger Eight
(122" Wheel Base)

4 Passenger Touring Car	$1735
6 Passenger Touring Car (with Tuarc Wheels)	1850
7-Passenger Touring Car	1735

Oldsmobile Economy Truck
(One Ton)

Chassis $1095 With Cab $1175

With Express Body $1245

All prices f. o. b. Lansing

Division of General Motors Corporation

THE DUNN-JACKSON MOTORS CO.

DISTRIBUTORS,

240-42 E. 3rd. Street Elyria, Ohio Phone 2876

OLDSMOBILE

A Saving on the Purchase and a Profit on The Sale—That's Classified Advertising

CHRONICLE-TELEGRAM CLASSIFIED ADVERTISING RATES AND INSTRUCTION

LINE RATES PER DAY
(Count 5 words to a Line)
1 day 8c
3 Consecutive days 7 1-2c
6 days (one week) 7c
No ad taken for less than 25c.

Ads for publication in the proper classification for the Chronicle-Telegram must be in office by 10:30 A. M.

Not responsible for more than one incorrect insertion of any Ad. Advertiser should notify us immediately.

Cash must accompany all orders, stamps being accepted.

Misclassification of ads not permitted.

Figure 12 lines to an inch for Ads set out in white space. White space costs the same rate per line as the printed line.

Special Rates for Death Notices

BUSINESS PERSONALS

IMPERIAL FURNITURE CO.
Phone 2663
East Broad Street Bridge
10 Years in Elyria
UPHOLSTERING, REPAIRING, CABINET WORK, REFINISHING.

EYMAN'S TRUNK AND LEATHER STORE
Will Save You Money on all Kinds Trunks, Traveling Bags, Suit Cases and Ladies' Hand Bags and Purses.
327 BROAD STREET

EXPERT CYLINDER GRINDING
Oversize Pistons and Rings.
"Motor Better Than New."
ELYRIA MACHINE CO.

Established 15 Years
GENERAL MACHINE AND AUTOMOTIVE WORK
Industrial Plants a Specialty.
HICK'S GARAGE AND MACHINE SHOP—Phone 3552.

HEMSTITCHING
MELANIE FARR.
Millinery and Art Specialties.
38 Turner Block Court Street.

CUT RATES.
We Sell for Cash, but Cut the Price

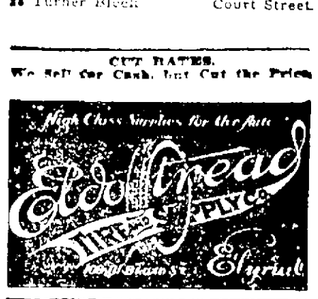

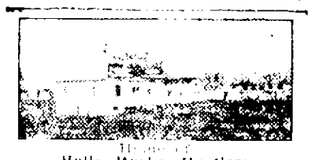

Home of
Hills Husky Hustlers
TRAP-NESTED S. C. WHITE LEGHORNS
Have proved profitable layers. We feed and sell Quality Poultry Feeds. Attractive prices if called for. Try a Load of Hills Poultry Litter.
Visitors Welcome.
HALLWORTHY POULTRY FARM
R. R. Hills, Prop.
Stop 80, Oberlin Road Phone 30163

FOR SPOUTING, FURNACES AND SHEET METAL WORK
of all Kinds, call
LEE WHITNEY & CO.
TIN SHOP.
Phone 2837. 206 Broad St.

RADIO BATTERIES
6 Volt 60 Ampere hour "A" Batteries as low as $7.75 and guaranteed at that. Charge them yourself. We give you the dope. Come in and see them.
COOVER SERVICE
616 W. Broad St. Opposite Market

LUGGAGE CARRIERS, $1.60

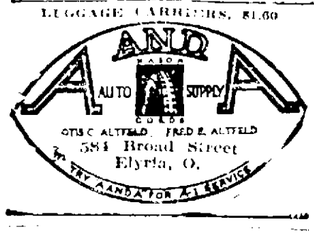

PLAN TO PLANT ANOTHER TREE
September is the month to plant Peonies, Evergreens and all kinds of hardy Perennials. Have a good assortment of same, also a good variety of Shrubs, Fruit and Ornamental trees for October and late fall planting. OHIO NURSERY CO., 1153 East River St. Dial 35644

Madame J. Richard—Psychic Palmist & Astrologer, 2 West Broad Street, Elyria, Ohio. Telephone 7842. Consultation 1 to 4 p. m. Mornings and evenings by appointment. No Sunday Readings.

FLOORS

Laid, Surfaced and Re-surfaced. Old Floors Made Like New; New Floors Made Perfect The Universal Way.
CHARLES EDWARDS
Floor Contractor
Phones 36924-5584 314 11th Street.

PROMPT SERVICE
As well as the cheapest and best workmanship has always been our motto.
ROOFING, SPOUTING AND FURNACES
Garland Hot Air Furnaces
With Complete Satisfaction—Our Specialty
J. S. SIPES CO.
Call 2722 340 3rd St., Elyria, O.

$3.00
Starts Your Payments For a Factory Rebuilt
UNDERWOOD
Typewriter
Easy Monthly Payments
Typewriters Repaired
Ribbons and Carbon
MASON & KELLEY
Depot St. Phone 2019

THE DENMAN CORD
The Tire With Toes
The Jewel Among Tires
CLARENCE LIFE
Elyria Sales Branch
109 Mill Street
141 Bell Ave. Res. Phone 38281*

LOST, FOUND, REWARD

FOUND—A sum of money, owner can have same by giving a description and paying for this ad. John Augustin, 485 Huron St.

LOST—Boy's gray suit belt, Saturday night. Finder call 5043.

LOST—Male bull pup. Phone 8652.

WANTED—MALE HELP

SALESMAN WANTED—Hustler with car can easily earn $8 to $10 a day selling Hebrlings medicines, extracts, spices, toilet articles and many other household requisities direct to consumers on farms. Steady repeats and liberal profits. Experience and capital not required. Old established company complete line giving satisfaction to thousands of everyday users of Hebrlings products. Splendid opportunity to get into a permanent, healthful and profitable business of your own. Write today for full particulars and secure your home country territory. Hebrling Medicine Co., Dept. 570 Bloomington, Illinois.

Industrious men and women wanted to retail the genuine Watkins Products in city territories. Exceptional opportunity to tie up with oldest and largest company of its kind. Our hustlers average income is $5 to an hour. Are you doing as well? If not write today for fully sampled and particulars. The J. R. Watkins Co., Dept. 57, Columbus, Ohio.

WANTED—Men to train for firemen, brakemen, $75 to $200 monthly, to strike. Railways. Box 618 Chronicle-Telegram.

WANTED — Experienced salesman with car, attractive proposition for right man. Permanent address D. N. Donslow, 42 Colonial Apartments, Elyria, Ohio.

WANTED—Firemen and coal passers at the Fewer Plant of the Cleveland Southwestern Railway. Apply to chief engineer.

WANTED—Apple pickers, young men preferred. Schoepfle Or Yard, Stop 6, Lake Ave. Phone 4004.

WANTED—Experienced Brewmaster, concrete crane engineer. Walsh Construction Co., Cedar St.

WANTED—Young man to work. Sherman S. Wurst. Phone 20814 or 35573.

WANTED—Bricklayers. Apply Hunkin Conry Construction Co. Broad and Court Sts.

MAKE $100 to $150 daily selling famous Kriss Kross stropper. Small, compact. Wonderful money-saver. Strops all safety razor blades 250 times. Barber does. Just out. No competition. Buyers enthusiastic. Write at once for offer. Rhodes Mfg. Co., 6 1-2 West 10th, Columbus, O.

WANTED—FEMALE HELP

WANTED—Dish washer, 315 Clark St. Leo Silver. Phone 2508.

WANTED—Middle aged woman for housework. One wishing good home in preference to high wages. Phone 2928.

WANTED — Housekeeper at 251 Winckles St., small child no objection. Call after 6 p. m.

WANTED—Competent girl to do general housekeeping. Inquire of Mrs. D. J. Nye, 283 Washington Ave.

WANTED—Young lady who is good piano player for Saturday afternoon and evening. Apply Mr. Glatz, Clark Music Store.

WANTED — Alteration lady, apply Liberal Credit Clothing Co. 352 W. Broad.

WANTED—Girl for general work, colored preferred, 217 3rd St.

WANTED—Woman to assist cook. Apply in person at Memorial Hospital.

WANTED—Girl or woman for general house work, 409 Washington Ave. Mrs. Ralph Murbach.

WANTED—EITHER SEX

WANTED—Man and wife (white) at private club, man for houseman, wife for cooking or pantry work. References required. Box 611 Chronicle-Telegram.

POSITIONS WANTED

WANTED—Work as cook, chauffeur or butler. 17 Woodford Ave.

WANT AD REPLIES

At 10:30 A. M. today there were replies at The Chronicle-Telegram Office in the following boxes:

Box. Nos.—545, 548, 553, 556, 563, 582, 583, 584, 585, 590, 593, 599.

REAL ESTATE FOR RENT

FOR RENT—Furnished home, nine rooms, 620 Middle Ave. 2095.

Flat to rent. Fine condition, everything private. Close in, South Side.
WILLIAM KILROY
308 Broad St. 2698 Open Nights

FOR RENT—5 rooms and bath, East 7th St. $42.50. Inquire 620 Middle Ave.

$1900—Buys a 6 room house, newly papered, close in, on East River Street, cement cellar, gas. Why pay rent when you can buy a place like this for $250 down, balance $15 a month.
WILLIAM KILROY
308 Broad St. 2698 Open Nights

FOR RENT—6 room house, all modern conveniences, newly decorated. References required. Inquire 1780 E. 31st St., Lorain, O.

FOR RENT—Modern 7 room furnished house on W. 4th St. $063.

FOR RENT—6 room house, 1121 West Ave. $40. W. R. Comings, 251 Washington Ave. Phone 37614.

FOR RENT—5 rooms and bath, electric lights. Phone 38192.

FURNISHED HOUSES FOR RENT

FOR RENT—Furnished house, modern, East Side. 1 4 Harvard.

FOR RENT—Furnished 8 room home on Middle Ave. References required. Address Box 613 Chronicle-Telegram.

WANTED TO RENT

WANTED—To rent, 6 room modern house, all conveniences, electricity and furnace, two in family. Telephone 6112.

WANTED—To rent 4 or 5 furnished or unfurnished rooms. Box 605 Chronicle-Telegram.

APARTMENTS FOR RENT

FOR RENT—6 room modern Apt. Phone 2320 or 52-2.

ROOMS FOR RENT

FOR RENT—Store room, Dudley Block, public square. Phone 30421.

FOR RENT—furnished room, 620 West Ave. Phone 35771.

FOR RENT—Furnished room, one block from square. Phone 2472.

FOR RENT—Furnished room for gentleman, 513 East Ave. Rear.

FOR RENT—Furnished room, one or two gentlemen. Board if desired. 8 Frank Ct. Phone 5321.

FOR RENT—2 furnished rooms with conveniences, private entrance, first floor, 532 East Ave. 2962. Adults only.

FOR RENT—Furnished room for gentleman. Middle Ave. Phone 6854.

FOR RENT—1 furnished room, bath, furnace and elec. lights. Adults only. Winckles St. Inquire 229 Howe Street.

FOR RENT — Furnished sleeping room, 417 East River. Phone 38881.

FOR RENT—One or two rooms. Board if desired. 629 E. Broad St. Phone 5344.

FOR RENT—Furnished rooms, one or two gentlemen. Phone 37342.

FOR RENT—Furnished rooms for gentleman, 313 East Ave. Rear.

FOR RENT—One nicely furnished room, close in. Phone 7151.

FOR RENT—3 room furnished cottage, gas, electricity. The first house on Fuller Rd. off Middle Ave.

FOR RENT—Nicely furnished room, for one or two school gentlemen. Call Phone 41004.

FOR RENT—Dandy sleeping room, men only, 605 Middle Ave.

LIGHT HOUSEKEEPING ROOMS

FOR RENT—Nicely furnished rooms, 243 Howe St. Reasonable.

FOR RENT—Furnished rooms for light housekeeping, 340 W. Third Street.

FOR RENT—Furnished rooms for light housekeeping. No. 15 Chestnut Street.

FOR RENT—3 nicely furnished rooms all conveniences. Phone 6972.

WANTED—To rent two or three furnished rooms for light housekeeping, near Ely School. Phone 41382.

FOR RENT—4 furnished rooms, close in. Phone 5514 or 2032.

REAL ESTATE FOR SALE

List your house with William Kilroy if you want speed. I have buyers for all parts of the City.
WILLIAM KILROY
308 Broad St. 2698 Open Nights

MONEY TO LOAN
On Second Mortgages, On Real Estate
First Mortgages Bought & Sold
THE LORAIN COUNTY MORTGAGE & TITLE CO.
Room 22 Turner Blk. Elyria, O.

Bungalow, Cleveland St.—Modern, up-to-the-minute, 6 rooms, double oak floors, side living room, front dining room, large lot. Must be sold at once. $1000 down.
WILLIAM KILROY
308 Broad St. 2698 Open Nights

Eastern Heights—6 room Bungalow, everything in, double oak floors up and down, brick fire-place, ready to move into. $1,000 down payment. Clothes chute, laundry tubs.
WILLIAM KILROY
308 Broad St. 2698 Open Nights

FOR SALE—$4200, 6 rooms, slate roof, elect. light, furnace, cement basement, 3 acres rich soil. Located 2 miles from square. Terms. P. O. Box 332.

$500 Down, off Cleveland St.—6 rooms, modern, new, oak floors, close in, $1000 below value. Owner forced to sell.
WILLIAM KILROY
308 Broad St. 2698 Open Nights

Down Town Location—2 houses—one 6 rooms, everything in, fine condition inside and out, big square house, hot water heat, only $6200. The other—8 rooms, with everything in, fine condition inside and out, polished oak floors up and down, hot water heat, large attic, fire-place, 2 car garage, large lot. Only $8250. If you understand down town vaules call us, if not, don't bother us.
WILLIAM KILROY
308 Broad St. 2698 Open Nights

$500 down $40 month buys a 6 rm. home on the East side, close in, furnace, bath, elec., newly papered. A fine home for $4800.
OSBORNE & SCOVILLE
20 Century Bldg. Tel. 2172.

75x350 ft. lot on East River, near Fourth Street, has 6 room house, bath, heat and clean. Only $500 down. This place is $1500 below value.
WILLIAM KILROY
308 Broad St. 2698 Open Nights

FOR SALE—Property in all parts of the City. If you are looking for a home or investment see us before buying, over 150 homes to choose from.
R. G. BAUS CO.
214 Elyria Blk. Phone 2967

$2800 West Side—5 rooms and bath, 125x135 ft. lot, clean neighborhood. What do you think of this for a bargain
WILLIAM KILROY
308 Broad St. 2698 Open Nights

WANT TO BUY A HOME?
Consult us, and you will find we can present some of the most attractive propositions in the City or its suburbs. Besides, our long experience since 1902 and reputation for fair dealing will insure your deal being most satisfactory handled. Let us know your wants and we will do our utmost to fill them.
G. R. ALLEN & SON
802 Bank Bldg.

Trade or sell 7 rooms, Lake Avenue, bath, furnace, electricity, fine cellar, built-in tubs, newly papered and painted, lot 50x142 ft. Will take autom bile as part payment.
WILLIAM KILROY
308 Broad St. 2698 Open Nights

$1350—5 rooms and bath, gas, sewer, water, elect., close in, East Side. Fine garden. Why pay rent.
WILLIAM KILROY
308 Broad St. 2698 Open Nights

West Ave. Close in—New 6 room Bungalow, closed sleeping porch, polished oak floors up and down, laundry tubs. This is a very high class place. In fine condition. Surely cheap at $6700. Will be glad to show you this house.
WILLIAM KILROY
308 Broad St. 2698 Open Nights

$600 down buys a 6 rooms modern up-to-date home, good location, large lot. Only $3600.
WILLIAM KILROY
308 Broad St. 2698 Open Nights

NEW HOUSE—PARK AVE.
6 rooms and bath, breakfast nook, oak floors up and down, oak finish, glass door knobs, built in bathtub, tile roof. $8750. Liberal terms. Dont miss this opportunity—others have sold for $10,000 to $11,000. Worth your investigation.
HENRY HEIDRICH
253 Lorain County Bank Bldg.
Phone 2032

FOR SALE—6 rooms, modern conveniences, East Side, street car, good investment, $4,000, $750 down, owner. Box 608 Chronicle-Telegram.

HOME BUYERS ATTENTION
The owner will sell at a bargain on a reasonable down payment, balance as rent, new home, Eighth St., 6 rooms, bath, breakfast room, attic, hard wood down and up, double floors. Call 6252 after 5:30 p. m.

FOR SALE—Well located, on West River St., 8 rooms, modern, hard wood down, garage, first class condition and cost $4700. Easy terms.
A nice suburban home of 4 acres, good bldgs., fruit, to trade for city home.
Lake Ave., close in, 7 rooms, hard wood floors and finish down, strictly modern, new paint. $5200. Terms.
R. G. BAUS CO.
214 Elyria Blk. Phone 2967

FOR SALE—West Side, extra well built 6 room house, hard wood down, fine cellar, newly papered, new furnace, all modern conveniences, fine location. Will pay 10 percent on $4,500. At a bargain by owner. Box 612 Chronicle-Telegram.

WANT TO SELL YOUR HOME?
List it with us at a right price and we believe we can move it promptly. Dont blame the Real Estate Man if you have surrounded it with a Price Fence that handicaps the selling.
G. R. ALLEN & SON
802 Bank Bldg.

A GOOD BUY
7 rooms and bath, all conveniences, oak floors down, large lot, close to Park Ave. and Broad St., only $5700. For appointment phone 2491.

FARMS FOR SALE

FARM BUYERS
Our list of farms embraces some of the best propositions in Lorain County and you have not done yourself justice if you have failed to learn what we have to offer. Let us know what you want and it is most likely we can supply it.
G. R. ALLEN & SON
802 Bank Bldg.

Farms at prices lower than before the war.

24 acres, good bldgs., sandy loam soil, close to good road. $2800. Terms.

42 acres, 7 room house, barn and silo, elegant soil, some muck stock, tools and crops included, variety of fruit for $4500. Terms.

70 acres, fair bldgs., good soil, stock, tools, and crops included for $5500. Terms.

3 acres, Cleveland St., close in, fair buildings for $5500. Terms.

Have many other properties of equally good value.
H. B. STOUGHTON
28 Redington Bldg. Phone 2179

8 A. at French Creek, good 5 room house, barn, fruit, apples, peaches, pears, grapes, strawberries, on stone road, close to schools. A real bargain. Fine soil at $6000. Terms.
H. B. STOUGHTON
28 Redington Bldg.
Open Nights Phone 2179

FOR SALE—31 A. between Elyria and Oberlin, 1 M. off improved, G. R. house, basement, slate roof, gas light, barns, all kinds of fruit, 9 cows, 2 horses, 4 pigs, chickens, tools and crops, good soil. Price $6500. Terms.
GILBERT BROS.
23 Redington Block Elyria, O.

FOR SALE—Farm of 142 A., 1 1-2 mi. East of Chatham, Medina Co., on Main Road. There are already a good oil wells in operation. Also one team Bay horse and harness, 9 yrs. old, weight 2800 lbs. Inquire or write Mrs. A. M. Buchanan, 135 N. Edwy., Medina, O.

HERE IS YOUR CHANCE
Situated on Butler Road, 2 miles East and 1 1-2 miles north of Wakeman, and is known as the Sanger farm.
Farm consists of 120 acres fine land well tiled, fine maple sugar grove, 1000 trees, also fruit orchards, large double house, slate roof, electric lights, three barns, one hog house, grain house.
This place will be sold with household goods, farm implements, horses, cows, sheep, hogs, chickens, hay and grain.
This farm will be sold within the next two weeks, either complete with everything or farm and buildings will be sold separate.
If you want a bargain act quick. Inquire of C. A. Sanger, Admr., 39 East Main St., Norwalk, Ohio.

WANTED—REAL ESTATE

WANTED—A small furnished house or apartment for winter months. Call Mr. Cameron, The Fox Furnace Company. 5431.

WANTED—5 room modern home, located between 4th and 9th street, if suitable cash buy. Box 623 Chronicle-Telegram.

MISCELLANEOUS FOR SALE

FOR SALE—Canary birds, cheap. Phone 3051 or 227 E. H. Blvd.

FOR SALE—Brood sow and 7 pigs. Inquire E. O. Wood. Phone 3037.

FOR SALE—White Leghorn pullets, trap nest and strain well developed. Phone 30424. Stop 5, Adelbert Ave.

FOR SALE—Axminster rug, 11x15. Phone 40521.

FOR SALE—Kitchen coal range, $35, used four months. Tel. 5903 or 154 Cleveland Street.

FOR SALE—Dining room suite for sale. Phone 35742.

FOR SALE—Thayer baby buggy, excellent condition. 231 Dennison Ave. Phone 39372.

FOR SALE—Bicycle, good condition, 215 8th St.

FOR SALE—Coat and dress, very cheap. Phone 37127.

MISCELLANEOUS WANTS

WANTED—100 mothers to send their children to Phils Barber Shop for haircutting, bobbing, for 25c. 63 West Ave. Next to Broad St.

BUSINESS OPPORTUNITIES

FOR SALE—Locksmith, repair shop and machine shop, party leaving town, 115 East Ave.

AUTOS AND ACCESSORIES

FOR SALE—Chevrolet touring car, good condition. Phone 38643.

GARAGE FOR RENT

FOR RENT—Garage, Third St. Alley. Call Phone 3704.

FOR RENT—Garage, cor. Oak and Lake, fire proof. Sherman S. Wurst Phone 20814 or 35573.

FOR SALE—1921 Oldsmobile Six, touring, in perfect condition, tires and paint good. A real bargain for the buyer. 2054 Blaine St. or call 8682 before 3:00 p. m. preferred.

AUCTION

BUILDING

Auction, Oct. 7, 1922 at 10 a. m., 1 1-2 miles south of Shawville, O., 7 1-2 miles southeast of Elyria, Lorain Co., on Center road between Shawville and North Eaton, property known as the Eldred Creamery. One story brick building 1, shape, in good condition, size 30x27 ft. and 27x26 ft., 1653 sq. ft. This building contains a 25 h. p. boiler bricked in. This will be sold separately or with the building. Building on leased land. Terms 1-2 cash, bal. 6 mo. One on bankable note at 7 per cent interest. The Tellings Belle Vernon Co. Eugene F. Burge, Auct., Elyria.

LEGAL NOTICES

LEGAL NOTICE IN DIVORCE
Case No. 16401.

Andrew Kormos Defendant, residence unknown, State of Ohio, whose place of residence is to the Plaintiff now unknown, will take notice that on the 17 day of July, A. D. 1922, the undersigned Plaintiff filed her petition in the Court of Common Pleas, Lorain County, Ohio, Litigation Number 29365 praying a divorce from said Defendant on the ground of extreme cruelty and gross neglect of duty and asking also, for alimony and restoration of maiden name and equitable relief. Said case will be for hearing on and after the 19th day of November, A. D. 1922.

MARY KORMAS
Plaintiff.

HELEN T. ACS,
Attorney.
10-26-10-26-30-6-13.

LEGAL NOTICE

To George Fogel, Susan Louis, residing at Spencer, Medina County, Ohio; Clarence Fogel, Ira Fogel, Rhoda Fogel, Estes Fogel, residing at West Salem, Wayne County, Ohio; Nellie Fogel, residing at Ravenna, Portage County, Ohio; Ada Miller, residing at Ashland, Ashland County, Ohio; and Stephen Fogel, whose residence is unknown.

Persons interested in the estate of Perrilla Fogel, deceased, late of Lorain County, Ohio, as heirs or creditors will take notice that on the 18th day of September, 1922, Flora Eberhardt, the Administratrix of the estate of Perrilla Fogel, presented to the Probate Court of Lorain County, Ohio, a claim for allowance against the said estate for the sum of $[illegible] from the 25th day of Feb. 1922.

That said cause will be for hearing on the 23rd day of October, 1922 at ten o'clock A. M. at the office of the Probate Judge of said County.

FLORA EBERHARDT,
Administratrix
By STROUP & BLEE,
Her Attorneys
9-12-26 10-3

NOTICE OF APPOINTMENT
Estate of Caroline Keisler deceased. William F. Keisler has been appointed and qualified as Administrator of the estate of Caroline Keisler late of Grafton, Lorain County, Ohio, deceased. Dated this 16th day of September, A. D. 1922.
H. C. WILCOX,
Probate Judge of Said County
9-26 10-3-10.

NOTICE OF APPOINTMENT
Estate of John Keisler deceased. William F. Keisler has been appointed and qualified as Administrator de bonis non with the will annexed of the estate of John Keisler late of Grafton, Lorain County, Ohio, deceased. Dated this 16th day of September, A. D. 1922.
H. C. WILCOX,
Probate Judge of Said County
9-26 10-3-10.

NOTICE OF APPOINTMENT
Estate of Ella R. Kiefer deceased. Claude G. Kiefer has been appointed and qualified as Administrator of the estate of Ella R. Kiefer late of Elyria, Lorain County, Ohio, deceased. Dated this 14th day of Sept., A. D. 1922.
H. C. WILCOX,
Probate Judge of Said County
9-26 10-3-10.

NOTICE OF APPOINTMENT
Estate of Wallace Winterfield deceased, Rose Winterfield has been appointed and qualified as Administratrix of the estate of William Winterfield, late of Ridgeville, Lorain County, Ohio, deceased. Dated this 13th day of September, A. D. 1922.
H. C. WILCOX,
Probate Judge of Said County
9-26, 10-3-10.

NOTICE OF APPOINTMENT
Estate of John H. Rotamer deceased. Carrie M. Rotamer has been appointed and qualified as Administratrix of the estate of John H. Rotamer, late of Elyria, Lorain County, Ohio, deceased. Dated this 11th day of September, A. D. 1922.
H. C. WILCOX,
Probate Judge of Said County
9-26 10-3-10.

NOTICE OF APPOINTMENT
Estate of James Carter deceased. Grace Carter and Archie Carter have been appointed and qualified as Executrix and Executor of the estate of James Carter late of Elyria, Lorain County, Ohio, deceased. Dated this 7th day of September, A. D. 1922.
H. C. WILCOX,
Probate Judge of Said County
9-26 10-3-10.

NOTICE OF APPOINTMENT
Estate of Martin G. Becker deceased. Edwin Becker has been appointed and qualified as Administrator with the will annexed of the estate of Martin G. Becker late of Elyria, Lorain County, Ohio, deceased. Dated this 5th day of September, A. D. 1922.
H. C. WILCOX,
Probate Judge of Said County
9-26 10-3-10.

LEGAL NOTICE
THE STATE OF OHIO)
LORAIN COUNTY, SS)
In the Probate Court
Horace H. Nye, Administrator of the estate of Alexander Davis
vs.
The unknown heirs and next of kin of Alexander Davis

The defendants, the unknown heirs and next of kin of Alexander Davis, deceased, late of Oberlin Village, Russia Township, Lorain County, Ohio, will take notice that Horace H. Nye, administrator of the estate of said Alexander Davis has filed his petition in the Probate Court of Lorain County, Ohio, being cause No. 4784 in which he represents that the personal estate of said decedent is insufficient to pay the debts and costs of administration of said estate and that said deceased died leaving the following described real estate:

Situated in the Township of Russia, County of Lorain, and State of Ohio and known as being a part of lot number ninety-six (96) in said township and more particularly described as follows: Being part of lot number seventeen (17) of H. Viets' plat in the Village of Oberlin and bounded as follows: Beginning at a point in line with the center line of Spring Street four rods North of Isaac Pendleton's Addition, thence East on the North line of Ellen Binns' lot, twelve (12) rods; thence North, four (4) rods; thence West, twelve (12) rods to the center of Spring Street; thence South, four (4) rods to the place of beginning. Containing forty-eight (48) rods of land.

The prayer of said petition asks that said plaintiff be authorized and ordered to appraise and sell said real estate described for the payment of said debts and costs of administration and for all other proper orders and relief.

Said defendants are required to answer on or before the 28th day of October, 1922, or judgment will be taken against them according to the prayer of the petition.

FRANK C. NYE
Attorney for Plaintiff.
9-26 10-3-10-17-24-31 10-7.

LIBERTY BONDS
NEW YORK, Oct. 3.—Opening Liberty bonds:

First 4 1-4s	$100.00
Second 4 1-4s	$ 99.74
Third 4 1-4s	$ 99.86
Fourth 4 1-4s	$100.00
Victory 4 3-4s	$100.44

NOTICE OF INCREASED RATES

Public Notice is hereby given that The Elyria Telephone Company has filed with The Public Utilities Commission of Ohio its Schedule No. 3, specifying increased rates for telephone service at Elyria, to become effective November 1st; such proposed increased rates being as follows:

Within the corporation limits of Elyria, Ohio:

		Old	New
BUSINESS:			
Individual Line	Gross	$4.25	$4.75
Extra User	Net	.75	3.00
Extension Station, selective ring and listing	Net	1.50	2.00
Extension Station with ringer	Net	1.00	1.25
Extension Station without ringer	Net	.75	1.00
Extension Station without dial	Net	.75	1.00
Extra Charge for Installing Extension outside of building		Time and Material	
RESIDENCE:			
Individual Line	Gross	$2.00	$2.75
Party Line selective ring wall phone	Gross	2.00	2.25
Party Line selective ring desk phone	Gross	2.00	2.50
Extra User	Net	.25	.50
Extension Station with ringer	Net	1.00	1.25
Extension Station without ringer	Net	.75	1.00
Extra Charge for Installing Extension outside of building		Time and Material	
DISCOUNTS:			

The above gross rates are subject to a discount of twenty-five cents per month if paid at the office of the Company on or before the tenth of the month in which the service is furnished.

Beyond the corporation limits of Elyria, Ohio:

Individual Line Service. Business or Residence. To the above city line rates, add fifty cents per month for each quarter of a mile from city limits.

BUSINESS:			
Party Line selective ring wall phone	Gross		$5.75
Party Line selective ring desk phone	Gross		$6.00
RESIDENCE:			
Party Line selective ring wall phone	Gross	2.25	2.75
Party Line selective ring desk phone	Gross	2.25	2.75
RURAL:			
Ten Party Line selective ring-Rural Business	Gross		5.75
Ten Party Line selective ring Rural Residence	Gross	2.25	2.75
No desk phones furnished on ten party service.			
Private Branch Exchange Service			
Manual Switchboard			
Minimum One Trunk Line and Five Stations:			
Trunk Lines, per month each	Net	$6.00	$6.00
Switchboard, equipped for 10 stations, per mo. each	Net	2.50	2.75
Switchboard, equipped for 20 stations, per mo. each	Net	4.17	4.25
Switchboard, equipped for 30 stations, per mo. each	Net	5.63	6.50
Telephone Stations receiving CBX Exchange Service:			
First ten stations, per mo. each	Net	1.25	1.50
Second ten stations, per mo. each	Net	1.50	1.50
Third ten stations, per mo. each	Net	.75	1.50
Additional stations	Net	.50	1.50
Pay Station Service Business			
Guarantee Basis:			
Exclusive Line	Net	5.00	7.00

A copy of the proposed schedule may be inspected by any interested party at the office of A. J. Curren, the agent of this company, at 350 Second Street, Elyria, Ohio.

The Elyria Telephone Company
By A. J. CURREN, President.
10-3-10-17.

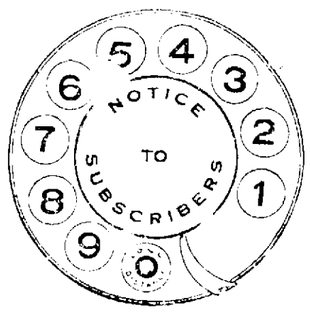

MY MARRIAGE PROBLEM
Revelations of a Wife

The Decision Allen Drake Forced Lillian to Make.

WITH fingers deft and speedy, Lillian helped me prepare the sandwiches for which Allen Drake had asked. Then I poured the coffee intended for Smith into a vacuum bottle and put it and the sandwiches, wrapped in a napkin, on a tray.

"There," I said, in a tone which I am afraid registered distaste for my task.

"I know," Lillian said sympathetically. "It is a pill to prepare food and drink for that beast out there. You'd much rather brew him some nice poison like that with which he tried to kill you. But it's in a good cause, my dear, and you've done it beautifully. Now for this coffee tray. Coffee pot—hot water pot—cream—sugar—cups and saucers—spoons. There—that's correct. I'll take it. Better bring the other to the library, too. Allen will come back there for it."

Characteristically, she had taken the heavier tray, and had whisked into the hall before I could protest. I followed her swiftly, and found Dr. Pettit coaxing the library fire to life, while Tom Chester, in an armchair drawn up close to the blaze, was making a manful effort to sit upright, though he was shivering violently.

"Coffee, now, doctor?" Lillian was asking as I came into the room, and set Smith's tray on a stand in the corner ready for Allen Drake's demand. The physician nodded a curt assent, and Lillian gave me a silent S. O. S. above his shoulders. I crossed the room to her, and bent to her perturbed whisper.

"How many lumps for young Chester? I've clean forgotten."

"Three," I whispered back with a sudden remembrance of the pleasure young Mr. Chester had taken in the coffee I invariably served when he had been a guest at our home. Without a home, and still mourning the loss of his mother, he had been pathetically grateful for our hospitality.

"Thank you." She dropped them in with a practised hand, added cream judiciously and handed me the cup.

"Make him drink it," she said, and I obediently crossed the room to Tom Chester's side.

A Smiling Rebuke.

"Here is your coffee, Mr. Chester," I said, and he looked up with a pitiful attempt at a smile.

"Thank you," he answered [illegible]

I put it into his hands, but kept my [illegible] upon it, and it was lucky I did so, otherwise it would have shattered on the floor.

"Let me steady it for you," I said, matter-of-fact tones, as he fumbled painfully. "There!"

I slipped one hand behind his head. I have often fed Mother Graham when she has been very weak, and with the other held the cup to his lips almost drained of color. He drank gratefully, as a thirsty child might do, but had not finished when Allen Drake came back into the room.

I saw him halt perceptibly in the doorway, then he came forward with a sneering little smile upon his lips.

"What a touching tableau!" he said airily. "Mrs. Underwood, you ought to paint it. Call it 'First Aid to the Injured,' or something like that. Are the things ready for Smith?"

"Right here," Lillian replied, indicating the smaller tray. In her voice was a waspish accent which told me that she was incensed at Mr. Drake's discourtesy. "I thought you were going to send one of the men for this."

Her tone was a rebuke. It said plainly, "What did you leave Smith for anyway?" That Mr. Drake understood it, I saw by the resentful flush in his eyes, though his voice was coolly nonchalant.

"There's one of them in the hall. The other is with the chief, guarding our friend."

He took the tray from Lillian's hand, stepped into the hall and was back again in an instant.

"He Must Go."

"I must be certain of the whole plan before I leave Smith alone to work out his escape," he said. "Who is going to take this young man's place and make sure that his part of the trading of Smith is done properly?"

"No one." Tom Chester's voice rang out, all his dislike of Allen Drake strengthening his tones. "I am going myself as soon as the doctor dopes me up a bit."

Mr. Drake looked at him critically.

"But this is nonsense," he said. "He cannot do anything in his condition. He'll be sure to make a botch of it. I cannot permit——" he caught himself suddenly, changed his wording quickly. "I must strongly advise against it."

Tom Chester shot an appealing glance at Lillian. She smiled reassuringly at him.

"Thank you for your solicitude, Allen," Lillian cooed maddeningly, "but there is no other way. He must go."

PUBLIC SALE — OF — Cattle

The following described property to be placed at the mercy of the public and sold regardless of price, rain or shine, at the H. F. Conry farm, located 3 miles west of Kipton and 2 miles east of Wakeman on the Butler Road

Saturday, Oct. 7 at 12 Noon

30 head Fresh Cows, close up, Springers, Jerseys, Holsteins, Guernseys, and Durhams, all young and straight and right. Most cows with calves by side. Every cow must be exactly as represented.

TERMS OF SALE:—All sums of $5 or under cash; over $5, a credit of [illegible] months' by bankable note at 7% interest. No stock removed until settled for. 3% allowed for cash.

J. Squires and J. Grogan, Owners
M. O. Fay, Auctioneer
G. White, Clerk

POLLY AND HER PALS—BY CLIFF STERRETT

Copyright, 1922, Newspaper Feature Service, Inc., Great Britain rights reserved.